1961

DELPHI

Digitized by the Internet Archive
in 2010 with funding from
E-Yearbook.com

http://www.archive.org/details/delphi1961delp

ALLEN COUNTY PUBLIC LIBRARY
3 1833 03621 8466

GENEALOGY
977.102
D38DJ
1961

DELPHI

1961

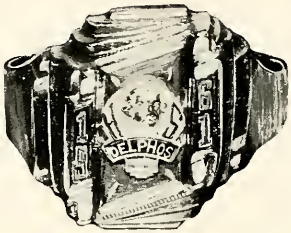

CONTENTS

Faculty 4- 7
Sports 8-15
Activities 16-43
Underclassmen 44-54
Seniors 55-67

Hail to Our High School . . .
The School we love so well.

THE SENIORS LAST FAREWELL

SUPERINTENDENT

ROBERT H. CHRISTY, B.S. in Ed., M.A., Ohio State University, Bowling Green State University, Superintendent.

PRINCIPAL

WILLIAM J. KOCH, B.S. in Ed.; M.S. in Ed., Wittenberg University, Ohio Northern University, Indiana University, Jr. High Mathematics, Solid Geometry, Trigonometry, Athletic Director, Guidance Director.

BOARD OF EDUCATION

Seated left to right: Mr. Thompson, Mr. Sawmiller, Mr. Scherger
Standing left to right: Mr. Rozelle, Mr. Christy, Mr. Pohlman

MRS. CONNIE ROSSELIT
Secretary to the Superintendent

FACULTY WOMEN

LEFT TO RIGHT: Miss Benning, Mrs. Ayers, Mrs. Strayer, Mrs. Terry, Miss Rogers, Mrs. Weiging, Mrs. Schmidt, Mrs. Oetzel.

Mrs. Ayers

FACULTY

RUTH AYRES, B.A., Heidelberg College, Home Economics, Eighth Grade Adviser.

ADELAIDE M. BENNING, Mary Manse College B.A., Ohio State University, University of Cincinnati, Wisconsin University M.S. in Bus. Ed., Shorthand, Typing, Bookkeeping, and Business Law, Re-Echo Adviser, Junior Class Adviser.

ARDEN BLYTHE, B.S., Ohio State University, Defiance College, Vocational Agriculture, F. F. A. Adviser.

CALVIN FOX, B.S., Ohio State University, Mathematics, General Science, Assistant Football Coach, Assistant Basketball Coach, Eight Grade Adviser.

RUTH HORINE, B.S., Ohio State University, Oberlin College, Cleveland School of Art, Art.

Miss Benning

Mr. Blythe

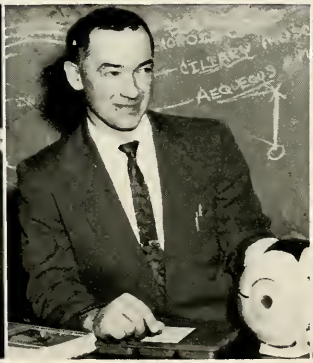

Mr. Fox

Mrs. Horine

FACULTY MEN
STANDING: Mr. Hudson, Mr. Zoll, Gerald Koverman, Charles Lifer, Mr. Koch.
SEATED: Mr. Lucas, Mr. Smith, Mr. Blythe, Mr. Fox, Mr. Schmidt, Mr. Shaffer.

Mr. Hudson

Mrs. Oetzel

NOLAN E. HUDSON, B.S. in Ed., Bowling Green State University, University of Colorado, Ohio University, Public Speaking, Dramatic, Social Science, English, Junior Class Play Adviser, Junior Class Adviser, Delphi Adviser.

RUDOLPH LUCAS, Bowling Green State University M.E., Wittenberg College B.S., Geography, Civics, Physical Education, Driver Training, Football Coach, Basketball Coach, Freshman Class Adviser.

ANN M. OETZEL, B.A. in B. Mus., Western College for Women, Christiansen Choral School, Syracuse University, Vocal Music.

MABEL ROGERS, B.A., B.S., M.A., Ohio State University, Columbia University, Social Studies, Library, National Honor Society Adviser, Senior Class Adviser.

KATHERINE SCHMIDT, B.A., Muskingum College, Ohio University, Latin, English, Sophomore Class Adviser.

LAWRENCE E. Schmidt, B.S., M.A., Muskingum College, Ohio State University, Senior High Mathematics, Chemistry, Physics.

Mr. Lucas

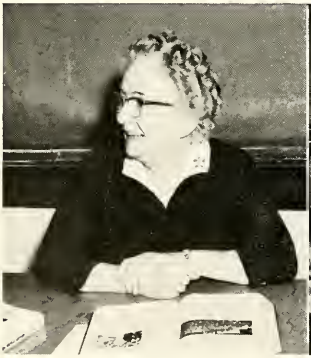

Miss Rogers

Mrs. Schmidt

Mr. Schmidt

Mr. Shaffer

Mr. SMITH

Mrs. Strayer

Mrs. Terry

LOWELL K. SHAFFER, B.S., Miami University. Industrial Arts, Mechanical Drawing.

LLOYD B. SMITH, B.S. in Ag., M.Sc., Ohio State University, Bowling Green State University, Vocational Agriculture, F. F. A. Adviser.

WINNIFRED STRAYER, B.A., Ohio Wesleyan University, Ohio Northern University, English, Spanish, Physical Education, G. A. A. Adviser, Senior Class Play Adviser, Seventh Grade Adviser.

CLEMENTINE TERRY, College Training Ohio Northern University, Kirksville State College for Teachers, Seventh and Eighth Grade English, Y-Teens Adviser, Seventh Grade Adviser.

CATHERINE WIEGING, B.A., St. Teresa College, Biology, General Science, Freshman Class Adviser.

DAVID ZOLL, B.S. in Ed., Heidelberg College, Bowling Green State University, Instrumental Music.

Mrs. Wieging

Mr. Zoll

JANITORS
Left to right: Art Davey, Frank Brinkman.

LET'S GO YOU GUYS!
TROMP 'EM!

SCHOOL BY OUR HONOR,

THE RED AND WHITE HAVE WON

LEFT TO RIGHT: Row 5: Jerold Lear, Scott Morris, Dennis Ditto, Randy Bowersock, Gerold Lindeman, Tom Hittle, Ron Heidenreich, Steve Clapp, Denny Moore, Donald Hull. Row 4: Earl Jackson, Gordon Vogt, Kenny Jackson, Jim Feathers, Jeff Copeland, Terry Spring, Jack White, Delmar Kohorst, Duane Ladd, Jim Hahn, John Ayres. Row 3: Danny Harpster, Don Marks, Jim Wilcox, Hank Dienstberger, Ed Jackson, Bill Doyle, Bob Foust, Bob Van Meter, Damian Conner, Willie Vasquez. Row 2: Dennis Kiggins, Joe Mox, Gordon Peltier, John Martin, Jim Dorman, Rodney Loetz, David Lundgren, Marvin Brenneman, Kenny Fair, Ora Spring. Row 1: Jack Murphy, Gary Strayer, Fred Dray, Ted Ladd, John Eccard, Joel Strayer, Bill Hartsock, Guy Rhodes, Ed Porter.

Left to right: Assistant coach Calvin Fox, head coach Rudy Lucas.

Left to right: Paul Wreede, Bob Baumgartner, Jack Koch.

GUY RHODES

BILL HARTSOCK

FRED DRAY

"CATS" PROVE TO BE SCRAPPERS

SEASON RECORD

Although the team's record, two wins, five losses, one tie, wasn't too impressive, they were a hard working ball club. Despite the fact that the team was hampered by lack of experience and injuries throughout the season, the squad did their best.

Columbus Grove	70	Jeff	0
Lafayette	52	Jeff	14
Forest	0	Jeff	23
Spencerville	6	Jeff	6
Bluffton	6	Jeff	32
Elida	26	Jeff	8
Pandora	20	Jeff	6
Paulding	26	Jeff	6

TED LADD

JOEL STRAYER

JOHN ECCARD

GARY STRAYER

VARSITY BASKETBALL

From the viewpoint of games won and lost, the Wildcats were not too successful. They only managed to bring home two victories. The team had the ability and worked hard to bring home the victories, but for some reason they did not get the breaks. The students of Jefferson High School can be proud of their team inspite of the losing season, because each player played the game to the best of his ability and he played in the light of true sportsmanship.

TEAM RAH . . . TEAM RAH . . .
RAH RAH TEAM ! ! !

SENIORS AND COACH LUCAS—CLOCKWISE: Coach Lucas, Larry Teman, John Eccard, Guy Rhodes, Fred Dray, Bill Place.

VARSITY RECORD

Lafayette	25	Jeff	38*
Bluffton	46	Jeff	44
Perry	48	Jeff	45
Gomer	54	Jeff	50
Ft. Jennings	60	Jeff	45
Ottoville	61	Jeff	38
Lincolnview	53	Jeff	32
Beaverdam	71	Jeff	54
Ada	59	Jeff	44
Harrod	73	Jeff	72
Ayersville	70	Jeff	33
Elida	51	Jeff	47
Columbus Grove	86	Jeff	52
Spencerville	66	Jeff	61
Crestview	81	Jeff	57
Bath	46	Jeff	60*
	(* games won)		
	Tournaments		
Bluffton	51	Jeff	44

KNEELING: LEFT TO RIGHT: Fred Dray, Guy Rhodes, Larry Teman, John Eccard, Jim Dorman, Bill Place.
SECOND ROW LEFT TO RIGHT: Paul Wreede—manager, Marv Brenneman, Ed Porter, Rodney Loetz, Ed Jackson, Jack Murphy, Don Marks, Damian Connor—manager.
THIRD ROW: Jerry Mericle, Jim Norris, Tom Neusbaum, Jack Koch, Dave Lundrgren, Larry Bame, Jack Rozelle, Bill Doyle, Jim Wilcox, Richard Heistan, Coach Lucas.

FRESHMAN and JUNIOR HIGH

FRESHMAN SEASON RECORD

Spencerville	25	Jeff	33*
Lafayette	38	Jeff	28
Harrod	45	Jeff	43
Gomer	42	Jeff	46*
Bath	31	Jeff	33*
Perry	74	Jeff	25
Bluffton	40	Jeff	37
Elida	25	Jeff	38*
Beaverdam	19	Jeff	34*
Lafayette	44	Jeff	22

THREE CHEERS FOR COACH FOX!

FRESHMEN

KNEELING, LEFT TO RIGHT: Jim Feathers, Kenny Jackson, Gordon Vogt, Delmar Kohorst, Terry Spring, Jack White, Jeff Copeland.
STANDING: Coach Fox, John Ayers. Neal Yocom, Jim Hahn, Duane Ladd, Frank Sanders.

7th & 8th GRADE

FIRST ROW, LEFT TO RIGHT: Robert Wiseman, Randy Bowersock, Scott Morris, Dennie Ditto, Larry Baker, Gerald Lindeman, Charles Wells, Tyrone Odenweller, Ronald Heidenreich, Don Miller.
SECOND ROW: LEFT TO RICHT: Coach Fox, Bill Thompson, Dennis Moore, Jim Mox, Doug Dienstberger, Earl Jackson, Doug Harter, Jon Wilcox, Carter Prine, Don Rupert.
THIRD ROW: LEFT TO RIGHT: Roger Hoverman, Don Illyes, Mike Doyle, Doug Weaver, Steven Clapp, Danny Ralston, Denny Cramer, David Allemeier, Ronnie Williamson.

7th & 8th GRADE SEASON RECORD

Spencerville	21	Jeff	28*
Lafayette	9	Jeff	22*
Harrod	11	Jeff	28*
Gomer	21	Jeff	22*
Bath	26	Jeff	12
Perry	19	Jeff	20*
Bluffton	20	Jeff	23*
Elida	16	Jeff	15
Beaverdam	20	Jeff	24*

(* games won)

KNEELING L. TO R.: Gordon Vogt, Jack White, Duane Ladd, Jim Feathers, Kenny Jackson, Barry Warnecke, Dennis Kiggins, Jack Koch, John Ayers. STANDING L. TO R.: Coach Fox, Marvin Brenneman, Henry Dienstberher, Bill Doyle. Ed Jackson, John Eccard, Jim Dorman, Bill Parkinson, Guy Rhodes, Fred Dray, Tedd Ladd, Manager.

BASEBALL . . . "TAKE ME OUT TO THE BALL GAME"

1959-60 SEASON RECORD

Jeff	16	Gomer	2	Jeff	6	Van Del	14
Jeff	7	Elida	13	Jeff	4	Ottoville	7
*Jeff	2	Beaverdam	6				
Jeff	11	Vaughnsville	6				
Jeff	9	Vaughnsville	6				
Jeff	0	Spencerville	1				

*1960 Baseball tournament

The 1960 Delphos Jefferson Baseball team had a rather rough season. They looked like a strong team when they beat a good Gomer team by the score of sixteen to two, but due to faulty fielding and a lack of good pitching, the Wildcats won only two of their remaining seven games.

1960-61 SEASON RECORD

*Jeff	0	Spencerville	5	Jeff	5	Ft. Jennings	10
Jeff	1	Elida	16	Jeff	2	Spenc.	13
Jeff	4	Vaughnsville	2	Jeff	1	Lincolnview	9
Jeff	0	Bath	7	Jeff	8	Ft. Jennings	3
Jeff	0	Gomer	10	Jeff	0	Lincolnview	4
Jeff	1	Vaughnsville	4				

*1961 Baseball tournament

Due to the lack of experience, the 1961 Jefferson won only two games of eleven. For the first time in many years, the Wildcats played in the Northwest Conference Baseball League. The league was divided into two divisions with Jefferson, Gomer, Elida, and Spencerville in the Western Division and Bath, Beaverdam, and Perry in the Eastern Division. Coach Fox is planning on a bright future for next year since only four lettermen have graduated.

SITTING L. TO R.: Coach Fox, Larry Basinger, John Blockberger, Ed Dorman, Larry Ralston, Doug Whitaker, Tim Brown—Manager. SECOND ROW: Fred Dray, Gary Strayer, Ted Ladd, Ed Jackson, Jim Dorman, Bill Place, Guy Rhodes. THIRD ROW: Bob Foust, Marv Brenneman, Jack Koch, Bill Doyle, Dennis Kiggins, Henry Dienstberger, Joe Kraft.

CHEERLEADERS
ALWAYS FULL OF PEP!

FRESHMAN

LEFT TO RIGHT: Jeanne Mox, Nancy Buzard, Paula Stetler, Lynn Ladd.

LET'S GO GANG!

VARSITY BASKETBALL

LEFT TO RIGHT: Linda Longstreth, Mary Ann Massey, Doris Buys, Ruth Ann Finks.

VARSITY FOOTBALL

LEFT TO RIGHT: Ruth Ann Finks, Doris Buys, Linda Longstreth, Mary Ann Massey.

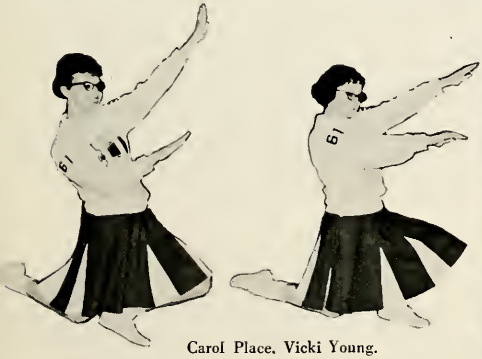

Carol Place, Vicki Young.

CLASS OF '61

GREATEST OF ALL SCHOOLS

BENEATH THE GLOWING SUN

Fond Memories of D.H.S.

CLASS OF '61

PAUSING A MOMENT UNDER THE "DEEP BLUE SEA"

A WONDERFLU PROM, JUNIORS!

THE TWO-MINUTE RUSH!

I GOT IT.

HAIL QUEEN DORIS!

"FIRST, HIT THE BALL . . .

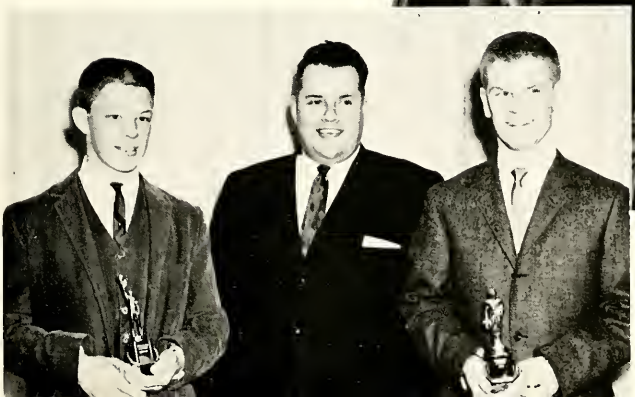

HONORARY CAPTAINS
BASKETBALL . . . FOOTBALL

"THESE THINGS FEEL ODD"
THAT'S OUR SENIORS . . . FULL OF PEP!
WHAT WILL THE SENIORS DO NEXT?
SENIORS RAH!

Carol Niles, Bill Place

Oh Dear Delphos High School, The School of Liberty,
Red, White Our Colors Are Lauding Thee Today

STANDING: Lana Rinehart, Mary Ann Massey, Doris Buys, Janet Leeth, Lynn Rorabeck, Miss Rogers, Gary Kerslake, Joan Horine, Judy Brenneman, Sue Uncapher, Elaine Pollock, Ruth Ann Finks.
SEATED: Neil Miller, Nancy Loetz, Linda Whittington, Noel Miller.

CHARACTER LEADERSHIP SCHOLARSHIP SERVICE

The National Honor Society is to the high schools what Phi Beta Kappa is to the colleges. Only those students who have been recognized as being outstanding in scholarship, leadership, character, and service can become members of this organization.

The Delphos Chapter of the National Honor Society, which was organized in 1943, holds an impressive candlelight ceremony each year to induct the new members. This year's induction was highlighted by a reunion of the alumni members.

SCHOLARSHIP TEAM
CLOCKWISE: Sue Uncapher, Bill Parkinson, Grace Adams, Gary Kerslake, Ruth Finks, Susan Lundgren. KNEELING FRONT: Lynn Rorabeck, Judy Brenneman, Joan Horine, Mike Keiffer, Chris Wolf, Fred Dray.

SOCIETY OF BOOKS

LEFT TO RIGHT—Janet Leeth, Miss Rogers, Judy Brenneman, Grace Adams.

LEFT TO RIGHT—Dale Ness, Ruth Dunlap, Kay Whitaker, Sue Uncapher.

The Society of Books is an organization of sixteen girls under the supervision of Miss Mable Rogers. These librarians devote one study hall five days a week to the never ending task of giving out magazines and books, mending books, taking care of fines, and any other job that Miss Rogers might find for them to do. The Librarians look foreward to the one social event of the year, which is a pot-luck dinner held at Miss Rogers' house. At this party the new members receive their library pins and become full-fledged members of the Society of Books. The officers are:

President—Judy Brenneman
Vice President—Judy Swartz
Secretary—Elaine Pollock
Treasurer—Janet Leeth
Reporter—Sandy Swartz

LEFT TO RIGHT—Sandy Truman, Elaine Pollock, Carol Adams, Geralene Claypool.

LEFT TO RIGHT—Shirley Blazer, Patti Bear, Sandy Swartz, Judy Swartz.

DELPHI STAFF
LEFT TO RIGHT: Ruth Finks, Joan Horine, Mr. Hudson, Lynn Rorabeck.

1961 **DELPHI** IS A TRIBUTE TO DAYS GONE BYE!

The Delphi's are here! Really? Where are they? These were the excited cries of the editors and their staff. A year of fun and hard work and meeting deadlines had come to an end. The Delphi is the seniors' last tribute to Jefferson High School and the staff sincerely hopes that the memories pictured in the annual will always be as dear to you as they are to the senior class of 1961.

Delphi Staff

Advisor	Mr. Hudson
Editors	Ruth Ann Finks Lynn Rorabeck
Business Managers	Joel Strayer Bill Parkinson
Photography Editor	Joan Horine
Copy Editor	Judy Brenneman
Layout Editor	Susan Lundgren

LEFT TO RIGHT: Business Manager—Joel Strayer, Layout Editor—Susan Lundgren, Copy Editor—Judy Brenneman, Business Manager—Bill Parkinson.

DELPHI TYPISTS:
Dale Ness, Judy Moore, Janet Leeth, Doris Buys.

DELPHI REPORTERS:
STANDING: Fred Dray, Nancy Harpster, Ruth Dunlap, Judy Moore. SITTING: Grace Adams, Sharon Buettner, Sue Uncapher.

DELPHI SALESMEN:
BACK: Karen Eilerman, Pat Copeland, Janet Graham, Mary Massey, Mike Keiffer, Herbert Odenweller, John Eccard, Bill Hartsock, Larry Teman, Doug Butler, Gary Kerslake, Kathy Keist, Pam Mumaw. FRONT (STANDING): Gary Strayer, Guy Rhodes, Bill Place, Chris Wolf, Linda Longstreth. SEATED: Geralene Claypool, Kay Whitaker, Lee Macwhinney, Kathy Stewart, Ted Ladd, Linda Knerr, Diana Prine, Carol Glaze.

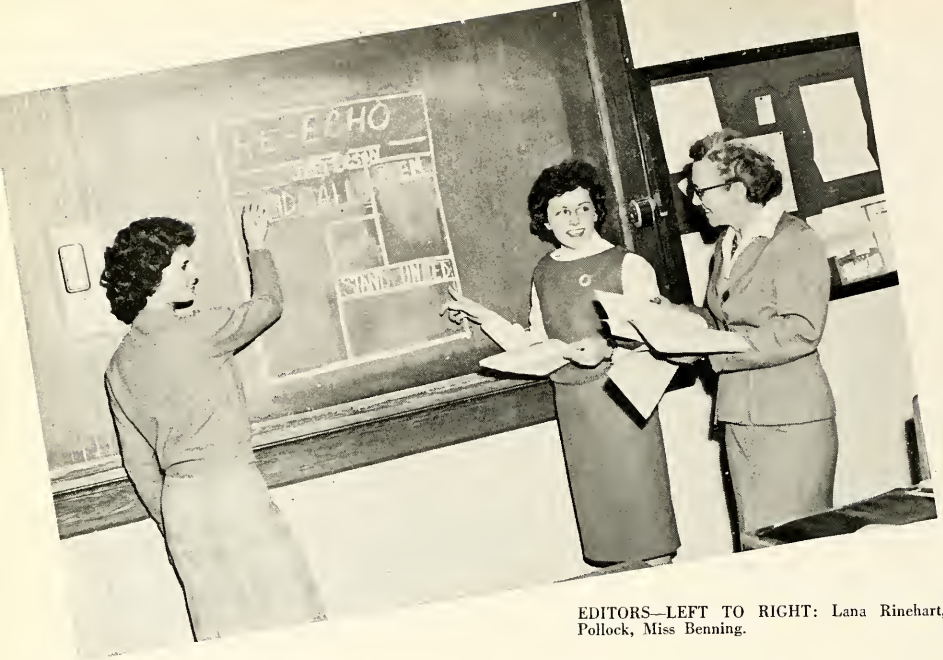

EDITORS—LEFT TO RIGHT: Lana Rinehart, Elaine Pollock, Miss Benning.

RE-ECHO . . . REPORTS ARE DUE! ALREADY?

Reports due! When? These were the words heard frequently by the editors and advisor of the school paper. The Re-Echo is a monthly paper published by the junior class. This year, because of the small junior class, a few of the sophomores became reporters. The Re-Echo staff put in a lot of hard work in printing the paper and they also had a lot of fun.

Re-Echo Staff

Advisor	Miss Benning
Co-Editors	Lana Rinehart
	Elaine Pollock
Business Managers	Becky Kissell
	Judy Swartz

BUSINESS MANAGERS—LEFT TO RIGHT: Judy Swartz, Becky Kissell.

REPORTERS (LEFT TO RIGHT)
FIRST ROW—FOREGROUND—Linda Brenneman, Judy Swartz, Becky Bissell. SECOND ROW: Richard Heistan, Jack Rozelle, Bill Doyle. THIRD ROW: Janis Thompson, Karen Fosnaught, Diana Brinkman, Jack Koch. STANDING: Gordon Peltier, Sandra Swartz.

PRODUCTION: LEFT TO RIGHT—Rodney Loetz, Bob Will, Bob Baumgartner, Patti Bear, Jack Murphy, Ed Porter, Gary Louth.

ARTISTS & TYPISTS—LEFT TO RIGHT—Jim Dorman, Judy Swartz. Artists—Dale Ness, Nancy Harpster, Doris Buys. BACKGROUND: Sue Uncapher, Ruth Dunlap, Janet Leeth.

"READY FOR SERVICE"

LEFT TO RIGHT—1ST ROW: P. Mumaw, L. Longstreth, K. Whitaker. 2ND ROW: D. Prine, K. Kiest, J. Graham. 3RD ROW: M. Massey, L. Knerr, J. Leeth, G. Claypool. 4TH ROW: S. Uncapher, K. Eilerman, D. Ness, K. Stewart, R. Dunlap, N. Harpster. 5TH ROW: L. Rorabeck, S. Buettner, S. Lundgren, G. Adams, P. Copeland, C. Niles. 6TH ROW: J. Horine, R. Finks, S. Blazer, P. Bear, B. Kissell, J. Baber, C. Martin. T. Stetler. 7TH ROW: S. Truesdale, E. Brinkman, K. Lucas, I. Prine, S. Truman, S. Moore, P. Stetler, C. Adams, A. Diensberger, T. Odenweller, K. Kissell. 8TH ROW: D. Long, J. Lear, K. Allemeier, C. Allemeier, D. Butler, C. Booth, C. Miller, N. Buzzard, O. Schlatman, L. Ladd, J. Mueller, R. Berry, J. Helt. 9TH ROW: K. Fosnaught, J. Swallow, G. Stocklin, C. Place, D. Butler, C. Plikerd, S. Weaver, B. Fought, C. Heidenreich, D. Brinkman, J. Burnett, O. Schlatman. 10TH ROW: K. White, C. Clark, V. Young, S. Nichols.

Y-TEEN OFFICERS

LEFT TO RIGHT (standing): Mrs. Terry, advisor, Elaine Pollock, secretary, Judy Brenneman, president, Janis Thompson, treasurer, Doris Buys, vice-president. Lana Rinehart, program chairman.

G. A. A. OFFICERS:
LEFT TO RIGHT: Becky Kissell, treasurer, Dale Ness, secretary, Ruth Ann Finks, program chairman, Joan Horine, president, Mrs. Strayer, advisor, Gerelene Claypool, vice-president.

GIRLS' ATHLETIC ASSOCIATION

Throughout the year the Girls' Athletic Association strives for sportsmanship, companionship, and leadership.

The 1960-61 year started with the initiation of the freshmen. Even though there were black eyes and bruised knees, the girls had an exciting day.

To earn points the girls took part in volley-ball, basketball, baseball, and bowling.

The big event of the year was the annual athletic banquet. All of the boys who participated in sports were honored at this dinner. With this event, the Girls' Athletic Association ended its activities for the year.

SENIOR MEMBERS:
LEFT TO RIGHT—1ST ROW: Sharon Buettner, Linda Knerr, Lynn Rorabeck, Susan Lundgren. 2ND ROW: Sue Uncapher, Diane Prine, Kathy Kiest, Grace Adams, Judy Brenneman, Janet Graham, Karen Eilerman. 3RD ROW: Pam Mumaw, Kathy Stewart, Linda Longstreth, Doris Buys, Janet Leeth, Ruth Dunlap, Mary Ann Massey, Carol Glaze. 4TH ROW: Kay Whitaker, Nancy Harpster, Carol Niles, Pat Copeland.

LEFT TO RIGHT (standing): Joan Baher, Sylvia Kiser, Shirley Blazer, Sherry Moore, Judy Swartz, (sitting), left to right: Elaine Pollock, Lana Rinehart, Toma Stetler, Patti Bear, Sandy Swartz.

1ST ROW: Judy Burnett, Olive Schlatman, Carolyn Plikerd, Darlene Butler, Carol Place, Barbara Fought, Judy Swallow, Diane Long. 2ND ROW: Gale Miller, Sandra Weaver, Karen Fosnaught, Janis Thompson, Chris Heidenreich, Diane Brinkman. 3RD ROW: Gloria Stocklin, Katherine Allemeier, Carol Clark, Vicki Young, Sylvia Nichols, Karen White.

LEFT TO RIGHT—1ST ROW: A. Dienstberger, P. Stetler, S. Truman. 2ND ROW: N. Buzzard, C. Allemeier, E. Brinkman, K. Kissell, C. Miller, J. Mueller. J. Helt, C. Adams.

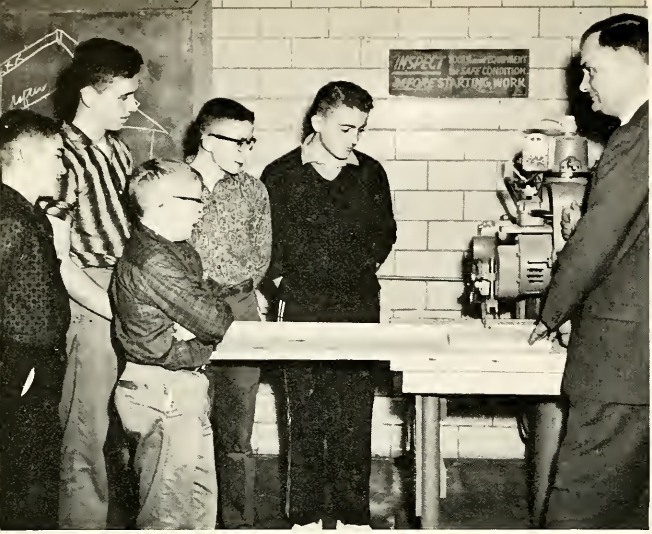

LEFT TO RIGHT: Frank Sander, Bob Mullenhour, Charles Plikerd, Joe Brenneman, Earl Alspach, Mr. Smith.

FUTURE FARMERS OF AMERICA
VOCATIONAL AGRICULTURE
FFA

LEARNING TO DO,
DOING TO LEARN,
EARNING TO LIVE,
LIVING TO SERVE.

F. F. A. . . . FARMERS OF THE FUTURE

The Future Farmers of America is built upon a firm foundation. This foundation consists of leadership and character development, sportsmanship, cooperation, service, thrift, scholarship, improved agriculture, organized recreation, citizenship, and patriotism.

The F. F. A. has annual projects which are a pancake and sausage supper and a chicken barbecue, both of which were a huge success and each boy cooperated to the fullest extent. During its eleven years as a chartered chapter, the Delphos F. F. A. has placed judging teams first in the state. They have also sent teams to the national contests. All the boys are proud to be members of the F. F. A.

LEFT TO RIGHT: Gary Louth, Mr. Blythe.

CLOCKWISE: Mr. Koch, Advisor, Jack Murphy, John Martin, Dave Lundgren, Jim Dorman, Herbert Odenweller, John Eccard, Bill Parkinson, Joel Strayer, Ed Jackson, Fred Dray, Gary Strayer, Guy Rhodes, Bill Place, Willie Vasquez, Paul Wreede, Bob Baumgartner, Kenny Fair, Ed Porter, Dennis Kiggins, Jack Koch, Gordon Peltier, Joe Mox.

"D" CLUB . . . WE FINALLY GOT OUR LETTER

The varsity "D" Club, under the direction of Mr. Koch, is a club for the boys who have earned the privilege of wearing the varsity D, by playing at least one half of the quarters in one or more sports.

The purpose of the club is to develop sportsmanship, not only in games, but also in the activities of everyday life, as well as building a strong and lasting school spirit within the school body.

The "D" Club begins the year by selling ads for programs, and then selling the programs at all athletic events. Other activities include managing the pop concession at the basketball games, buying carnations for "Mom's" night, and sponsoring several dances throughout the year. One of the most anticipated events of the year is the trip to an Ohio State football game in the first week of November. At the close of the year, the "D" Club has a "blowout" for all boys who have participated in athletics.

D-CLUB OFFICERS

STANDING: Mr. Koch, John Eccard, Joel Strayer.
KNEELING: Fred Dray, Guy Rhodes.

Mrs. Ann Oetzel

GIRLS' GLEE

FRONT ROW, l. to r.: Sylvia Nichols, Linda Truesdale, Alida Raabe, Elaine Wisher, Susan Truesdale, Linda Brenneman, Sue Uncapher, Mrs. Oetzel, Elaine Pollock, Penny Gable, Joan Horine, Janis Thompson, Karen White, Gale Miller, Sandra Truman, Sandy Weaver, Linda Dancer.
2ND ROW, l. to r.: Judy Helt, Paula Stetler, Carol Glaze, Bonnie Kohorst, Pat Copeland, Chris Heidenreich, Karen Fosnaught, Beverly Vondran, Clara Booth, Ann Dienstberger, Judy Brenneman, Lynn Rorabeck, Susan Lundgren, Irene Prine, Grace Adam, Carla Allemeier.
3RD ROW, l. to r.: Judy Mueller, Linda Knerr, Rosanne Berry, Virginia Jarman, Judy Lear, Becky Kissell, Judy Swallow, Sherry Moore, Lana Rinehart, Barbara Fought, Teresa Odenweller, Carol Place, Diane Broaddus, Diane Long, Kathy Kissell, Carol Adam.
4TH ROW, l. to r.: Carol Miller, Vanetta Robinson, Barbara Lukehart, Kathy Lucas, Sue Rose, Pamela Shaw, Marcia Brand, Shirley Blazer, Ruth Ann Finks, Karen Louth, Olive Schlatman, Carolyn Plickerd, Charlene Swartz, Opaljean Schlatman, Kathy Allemeier.

CHOIR

The choir worked very diligently all year. They began their season with the Christmas concert, which was very successful. This was only the beginning, because then the choir began preparing for contests and the Spring Concert. The Spring Concert was highlighted with selections from "The Sound of Music."

We must not forget to mention the Girls' Glee Club. These girls give up their noon hour every Monday and Friday in order to come together for the enjoyment of music. Since this group is strictly voluntary, it is amazing what the girls can accomplish with only two practices a week.

Both the choir and the glee club would like to thank Mrs. Oetzel for a very eventful and rewarding year.

FRONT ROW, l. to r.: Sylvia Nichols, Nancy Harpster, Pat Copeland, Gale Miller, Linda Brenneman, Chris Heidenreich, Sandy Swartz, Sue Uncapher, Mrs. Oetzel, Elaine Pollock, Joan Horine, Carol Niles, Janice Thompson, Janet Leeth, Karen White, Sandy Weaver, Linda Longstreth, Kathy Allemeier. 2ND ROW: Carol Glaze, Linda Knerr, Beverly Vondram, Sherry Moore, Judy Lear, Becky Kissell, Judy Swallow, Dale Ness, Lana Rinehart, Karen Fosnaught, Barbara Fought, Judy Brenneman, Lynn Rorabeck, Judy Swartz, Doris Buys, Mary Massey, Grace Adam. 3RD ROW, l. to r.: Kathy Stewart, Olive Schlatman, Chris Wolf, Jim Norris, Bob Van Meter, Ed Porter, Joel Strayer, Guy Rhodes, Don Marks, Gordie Peltier, Fred Clark, Mike Keiffer, Tom Nussbaum, Jerry Mericle, Carol Place, Susan Lundgren. 4TH ROW, l. to r.: Darlene Butler, Diane Long, Fred Dray, Rodney Loetz, John Martin, Jamie Dorman, Gary Kerslake, David Lundgren, Gary Louth, Jack Rozelle, Henry Dientsberger, Lee Macwhinney, Tom Baxter, Bob Baumgartner, Sharon Buettner, Ruth Finks, Janet Graham.

CHOIR . . . HARMONY AND HARD WORK

1ST ROW—LEFT TO RIGHT: Sandy Swartz, Susan Lundgren, Sue Uncapher, Ruth Ann Finks, Janet Leeth, Judy Swartz, Linda Brenneman. 2ND ROW: Carol Glaze, Lana Rinehart, Judy Brenneman, Lynn Rorabeck, Joan Horine, Linda Knerr. 3RD ROW: Becky Kissell, Pat Copeland, Elaine Pollock, Janice Thompson at the piano.

JEFFERSON "WILDCAT" MARCHING BAND

BAND . . . THE SOUND OF DRUMS AND OF MARCHING FEET

1ST ROW, l. to r.: Jack Rozelle, Diana Brinkman, Lana Rinehart, Doris Buys, Carol Place, Eileen Brinkman, Karen Fosnaught, Janis Thompson, Joan Horine. 2ND ROW, l. to r.: Grace Adam, Sandra Truman, Kathy Stewart, Nancy Riggenbach, Jack Koch, Nancy Harpster, Linda Dancer, Alida Rabbe, Rodney Loetz, Susan Lundgren, Ed Porter, Kathy Kissell, Ruth Finks, Linda Truesdale, Elaine Pollock. 3RD ROW, l. to r.: Barbara Fought, Bonnie Fry, Judy Helt, Judy Swallow, Jeanne Mox, Bob Van Meter, Jim Norris, Vanetta Robinson, Sue Rose, Bob Graig, Doug Harter, Paula Stetler, Gordie Peltier, Lynn Rorabeck, Bill Doyle, Jerry Mericle, Becky Kissell, Judy Brenneman, Teresa Odenweller, Linda Knerr, Earl Alspach, Nancy Buzard. 4TH ROW, l. to r.: Irene Prine, Rosanne Berry, Susan Truesdale, Penny Gable, Patricia Copeland, Carol Adam, Tom Baxter, Neal Yocum, David Laman, Lois Kloeppel, Damian Connor, Inice Cross, Mr. Zoll, John Ayers, Diane Broaddus, David Lundgren, Diane Long, Don Marks, Marvin Brenneman, Linda Brenneman.

BAND

Rain, snow, sleet, or shine, the show must go on —and it did, as the Wildcat marching band entertained the football fans with another season of fine performances. As a reward for their hard work, the marching band took a trip to the Ohio State Fair, which was a new experience for the members.

No sooner had the football season ended than the band began practicing for the Christmas concert.

The biggest event of the year was the annual Spring Concert, which proved to be a big success.

The seniors and the whole band appreciate Mr. Zoll's patience, hardwork, and leadership in guiding the band in another successful year.

LEFT TO RIGHT: Lynn Rorabeck, Jack Rozelle, Doris Buys.

Mr. David Zoll, director

JUNIOR CLASS PLAY (whole cast):
LEFT TO RIGHT: Gordon Peltier, Lana Rinehart, Becky Kissell, Jim Dorman, Judy Swartz, Gary Louth, Linda Brenneman, Elaine Pollock, Rodney Loetz, John Martin, Ed Porter, Shirley Blazer, Jack Murphy.

JUNIOR CLASS PRESENTS THREE ACT DRAMA

Foreman	Ed Porter
Juror # 2	Becky Kissell
Juror # 3	John Martin
Juror # 4	Rodney Loetz
Juror # 5	Elaine Pollock
Juror # 6	Linda Brenneman
Juror # 7	Gary Louth
Juror # 8	Gordon Peltier
Juror # 9	Lana Rinehart
Juror #10	Jim Dorman
Juror #11	Shirley Blazer
Juror #12	Judy Swartz
Guard	Jack Murphy

House Manager—Toma Stetler
Stage Manager and Assistant to Director—Sandy Swartz

Director—Nolan E. Hudson

"TWELVE ANGRY JURORS"

As the curtain opens, twelve jurors are filing into the jury room. It is their task to decide the guilt or innocence of a teen-age boy who is accused of killing his father with a knife. The day is hot and humid, and tempers are short. The jurors argue among themselves until the foreman signals for the discussion to begin. The first vote is taken: eleven votes guilty, one vote not guilty. A heated argument follows when the eleven jurors discover that the man at the end of the table, juror number eight, voted not guilty. "Why?" they asked. "Because I'm not sure," he answered, and proceeded to explain why he voted as he did. He thinks that he has convinced a few that the boy is not guilty. The foreman calls for another vote: six guilty, six not guilty. Everyone now is tense as two men, juror number eight, who originally voted not guilty, and juror number three, who is for a guilty verdict, argue over the testimony and re-enact the crime. Juror number eight proves that some of the testimony given by the witnesses is false. Now there is a reasonable doubt in the minds of the jurors as to his guilt—the vote is nine not guilty, three guilty. More ideas and theories are discussed. Finally, only one stubborn man, juror number twelve, gives in to a vote of not guilty. The curtain closes as the jury files out to give their hard won verdict.

STANDING, l. to r.: Wayne Ness, Bob Baumgartner, Joan Baber, Bob Will, Patti Bear, Terry Busch, Ed Graham, Ora Spring. (KNEELING), Sylvia Kiser, Sandra Swartz, Sherry Moore.

WERE THEY GOING TO BE A "HUNG" JURY?

FOREGROUND, l. to r.: Gordon Peltier, John Martin, Gary Louth.
(action shot):

LEFT TO RIGHT: L. Rinehart, J. Dorman, G. Louth, B. Kissell, L. Brenneman, E. Pollock, G. Peltier, J. Martin, R. Loetz, J. Swartz, S. Blazer, E. Porter.

THE MANY LOVES OF DOBIE GILLIS

DIRECTOR—MRS. STRAYER

SENIOR CLASS PLAY

CAST

Dobie Gillis	Lee Macwhinney
Bonnie Willet	Carol Niles
Petey Bellows	Gary Kerslake
Helen Dixon	Lynn Rorabeck
Mrs. Dixon	Ruth Dunlap
Mr. Dixon	Joel Strayer
Imogene Klugenfelter	Nancy Harpster
Mr. Pipgrass	Bill Parkinson
Miss Forepaugh	Sharon Buettner
Mr. Harrington	Guy Rhodes
Mr. Gillis	Herbert Odenweller
Limbo Lamb	Judy Moore
Stella Kowalski	Kay Whitaker
Majeska	Linda Knerr
Sletka	Joan Horine
Simpka	Susan Lundgren
Dombra	Mary Ann Massey
Rutka	Grace Adam
Miss Neuman	Doris Buys
Adel	Judy Brenneman
Lola	Janet Graham
Polly	Kathy Keist
Frannie	Patricia Copeland
Sally	Carol Glaze
Bill	Bill Place
Maudie	Ruth Ann Finks
Betty	Linda Lonstreth
Pansy	Kathy Stewart

Students: Geralene Claypool, Karen Eilerman, Mike Keiffer, Chris Wolf, John Eccard, Millie Fitch.
Business Managers: Sue Uncapher, Fred Dray.

SEATED—l. to r.: Ruth Dunlap, Gary Kerslake, Lynn Rorabeck, Lee Macwhinney, Carol Niles, Nancy Harpster, Kay Whitaker, Doris Buys. STANDING—l. to r.: Joel Strayer, Bill Parkinson, Guy Rhodes, Sharon Buettner, Judy Brenneman, Judy Moore, Ruth Ann Finks, Janet Graham.

SEATED—l. to r.: Geralene Claypool, Mike Keiffer, Patricia Copeland, Linda Knerr, Kathy Stewart, Susan Lundgren, Grace Adam, Joan Horine, Kathy Keist, Mary Ann Massey. STANDING—l. to r.: Linda Longstreth, Ted Ladd, Chris Wolf, Karen Eilerman, John Eccard, Dale Ness, Carol Glaze, Millie Fitch.

LOVE THAT DOBIE

We seniors were filled with anticipation when Mrs. Strayer announced that she had chosen "The Many Loves of Dobie Gillis" as the senior class play. No sooner had the playbooks been distributed than we had read them from cover to cover and imagined ourselves as being the leads. But as plays go, tryouts determine who gets the parts. After the cast had been chosen, nightly practices began. During the first night of practice, everyone eagerly read through the play and realized that there was a great deal of work ahead. The following practices were a combination of playwork, homework, and fun. (better known as social hour). However, by some means, Mrs. Strayer managed to pull us through, and the big night arrived. Before curtain time, there was a mad rush of applying make-up, autographing programs, biting fingernails, and fighting butterflies. The curtain opened to a receptive audience which ignited a flame of drama. The play went smoothly and ended as a big success.

"DOBIE, MY ONLY LOVE!"

"OUR HERO PETEY"

"HAPPY STELLAS KITCHEN BAND."

Queen Doris Buys

Ruth Ann Finks

Janet Leeth

HOMECOMING, 1960

On Homecoming night, October 21, everyone was full of anticipation as the band played the fanfare for the members of the Royal Court. The two lovely attendants, Ruth Finks and Janet Leeth, came onto the football field first in a '61 Ford convertible and were escorted to their throne seats by co-captains, Gary Strayer and John Eccard. The fanfare was repeated as her majesty Doris Buys was escorted from her Dodge convertible by captain Joel Strayer. Beautiful bouquets were presented to the queen and her attendants. At the Royal Ball, which followed the game, Joel officially crowned Doris "Homecoming Queen of 1960." This was followed by the Court Dance. For the remainder of the evening, the Queen, her attendants, and her loyal subjects enjoyed an evening of dancing and fun.

Homecoming Queen and Her Court— L. to R.: Ruth Ann Finks, Queen Doris Buys, Janet Leeth.

A NIGHT TO REMEMBER FOR THE QUEEN AND HER COURT!

LEFT TO RIGHT: The Queen and her court and their escorts: Gary Strayer, Ruth Ann Finks, Queen Doris Buys, honorary captain Joel Strayer, Janet Leeth, John Eccard.

5 . . . 4 . . . 3 . . . 2 . . . 1 . . . *Blast Off ! !*

SENIOR DAY

As our school days came to a close, we seniors prepared to leave D. H. S. by presenting our talents and qualities for future life. As the program opened, we entered through the rocketship singing, "Hey Look Us Over." To show our qualifications we presented our officers, scientists, homemakers, industrialists, commercialists, scholars, athletes, musicians, and entertainers. Mrs. Schmidt honored our class with the poem "Commencement," which we presented as a choral reading. We concluded our portion of the program by singing "Hail to Our High School." Our principal and superintendent then gave awards to those who had earned them. Having proven ourselves qualified to meet the space age, we prepared to blast off. However, before we left we paid tribute to the honorary member of our class, Miss Rogers, by asking her to blast off with us. She replied that although she has enjoyed being with our class, she preferred to remain a life-time senior at Delphos High School. With enthusiasm, yet reluctance, we boarded the rocket and waved our last farewell. Then with the final count down and the firing of the engines, we blasted off.

Y-TEEN DANCE . . . *Deep Blue Sea*

"DEEP BLUE SEA" MUSIC MAKERS

PRE-DANCE PARTY

Underwater Melodies

"Deep Blue Sea" was the theme of the annual Y-Teen Dance, held on December 10, 1960. As the young ladies and their escorts walked through the doors of the music room, they entered an underwater dream world that was filled with beautiful mermaids, multicolored fish, light blue driftwood, a treasure chest filled with gorgeous jewels and gold coins, that was a sheer delight to their very eyes.

The music, provided by Mack Finch and his orchestra, blended into the mood set by the theme.

"DANCING UNDER THE DEEP BLUE SEA"

BELLES AND THEIR BEAUS

our dear D. H. S.

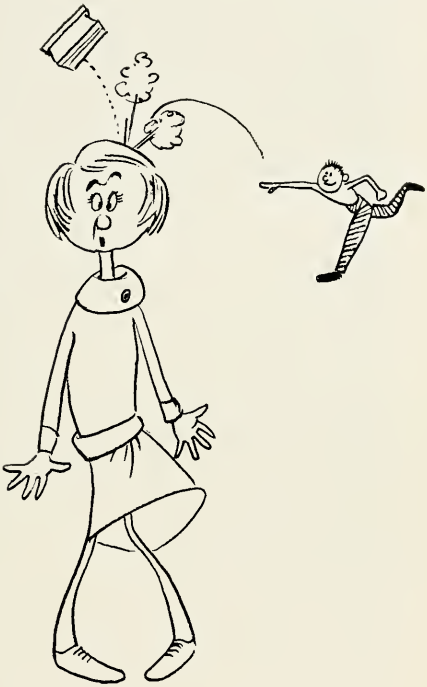

of whom we sing with pride

SEVENTH

Diane Alguire
David Allemeier
Carol Armstrong
Christina Barns
Mary Baumgartner
Jill Beckner
Cheryn Bilimek
Mike Binkley

Roy Blockberger
Gary Boberg
Cheryl Bryant
Carol Butler
Steve Buzard
Diane Clark
Judy Closson
Mike Core

Gene Delong
Doug Dienstberger
Jill Ditto
Esther Dolan
Mike Doyle
Ruth Ann Feathers
Linda Fletcher
Bill Ford

Maxine Foust
Larry Foust
Karen Fox
Kathleen Freund
Robert Greishaber
Barbara Gunter
Margaret Harter
Bob Hartsock

Cynthia Heidenreich
Harold Hodgson
Jim Hodgson
Roger Hoverman
Donald Illyes
Jim Joseph
Mike Kaskel
Robert King

Lloyd Kiser
Jane Koch
Danny Kramer
Barbara Ladd
Paul Lindeman
Candace Line
Sandra Louth
Becky Martin

Dennis Martin
Don Miller
Larry Mox
Carol Mueller
Louise Nelson
Donald Ness
Danny Nihiser
Shirly Nussbaum

Tyrone Odenweller
Jane Powell
Robert Prine
Greg Redmon
Bill Richardson
Janice Seymour
Charles Shadrach
Paulette Slaughter
Sheryl Smith

Curtis Stocklin
Margie Strayer
Mike Strayer
Rodney Teman
Bill Thompson
Doug Weaver
Carol Will
Sue Winters
Robert Wiseman

EIGHTH

Sharon Archer
Larry Baker
Barbara Beckner
Betty Bilimek
Judy Bilimek
Kathy Binkley
Randy Bowersock
Marsha Brand

Diane Broaddus
Charlyn Buettner
David Butler
Diane Butler
Debra Cattell
Steve Clapp
Della Clark
Dennis Claypool

Inice Cross
Linda Dancer
Jack De Witt
Dennis Ditto
Carolyn Dunlap
Okie Fitch
Phillip Fronk
Bonnie Fry

Florine Gabel
Kathy Giller
Doug Harter
Ronald Heidenreich
Kathy Hittle
Tom Hittle
Donald Hull
Earl Jackson

Virginia Jarman
Ronald Joseph
Kenneth Keeling
Linda Keiffer
Judy Ann King
Ronald King
Lois Kloeppel
Judith Kohorst

Jerold Lear
Jerry Lear
Gerald Lindeman
Karen Louth
Barbara Lukehart
Jeanette Martin
Regena Martin
Thomas McKee

Deborah Miller
Jim Miller
Dennis Moore
Scott Morris
Jim Mox
Bill Parsons
Becky Porter
LaDonna Prine

Lynn Pierce
Carter Prine
Alida Raabe
Kenny Reynolds
Richard Richardson
Nancy Riggenbach
Vanetta Robinson
Gerald Rozelle

Don Rupert
Pamela Shaw
Francis Sterling
Kenneth Stocklin
Clara Strait
Karen Strait
Charlene Swartz
Linda Truesdale

Fred Wagner
Charles Wells
Jon Wilcox
Ronald Williamson
Marian Wise
Elaine Wisher
Jackie Young

FRESHMEN

The freshman year we love so well,
The first year in high school is really swell!

BACK: Eileen Brinkman, Jeanne Mox, Jim Feathers.
FRONT: Paula Stetler, Carol Adam.

WHAT FLAVOR DID YOU SAY THAT WAS?

CLASS OFFICERS

President	Jeanne Mox
Vice-President	Eileen Brinkman
Secretary	Paula Stetler
Treasurer	Carol Adam
Sergeant-at-Arms	Jim Feathers

Carol Adam
Carla Jean Allemeier
Carl Alspach

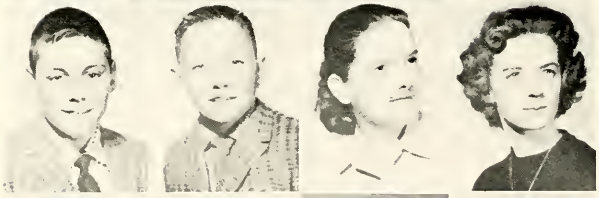

Joe Brenneman
Eileen Brinkman
Diane Butler
Nancy Buzard
Jeff Copeland

John Ayers
Mike Bandelier
Rosanne Berry
Clara Booth

Robert Craig
Danny Cross
Ann Dienstberger
Jim Feathers
Jim Hahn

Judy Helt
Kenny Jackson
Kenneth Jarman
Lynn Ladd
Kathy Lucas

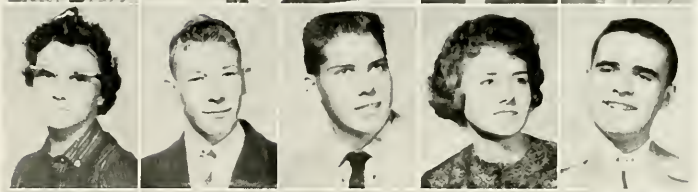

David Laman
Curt Martin
Paul McKee
Carol Miller
Jeanne Mox

Judy Mueller
Bob Mullenhour
Kathy Kissell
Bonnie Kohorst
Delmar Kohoust

Duane Ladd
Teresa Odenweller
Charles Plikerd
Irene Prine
Sue Rose

Frank Sanders
Opaljean Schlatman
Terry Spring
Danny Stanley
Paula Stetler

Susan Truesdale
Sandra Truman
Gordon Vogt
Jack White
Neil Yocum

WE SOPHOMORES LOVE TO EAT . . .

TOP TO BOTTOM: Don Marks, Judy Swallow, Bill Doyle, Diana Brinkman, Dennis Kiggins.

SOPHOMORES . . .

WE'RE THE SOPHOMORES, WE'RE IN THE KNOW WE'RE FULL OF SPIRIT, AND READY TO GO!

CLASS OFFICERS

President ..... Bill Doyle
Vice-President ..... Don Marks
Secretary ..... Diana Brinkman
Treasurer ..... Judy Swallow
Sergeant-at-Arms ..... Dennis Kiggins

Kathy Allemeier
Richard Allemeier
Larry Bame

Tom Baxter
Marvin Brenneman
Diana Brinkman

Judy Burnett
Darlene Butler
Carol Clark
Fred Clark

Jerry Clark
Damian Connor
Charles Cross
Henry Dienstberger
Bill Doyle

Kenny Fair
Nicky Fair
Doug Fitch
Karen Fosnaught
Barbara Fought

Bob Foust
Doris Gable
Danny Harpster
Chris Heidenreich
Richard Heistan

David Hittle
Diane Hunter
Ed Jackson
Dick Joseph
Dennis Kiggins

Jack Koch
Judy Lear
Diane Long
Clair Lucas
David Lundgren

Don Marks
Jerry Mericle
Kenneth Mesker
Gale Miller
Joe Mox

Sylvia Nichols
Bob Norris
Tom Nussbaum
Carol Place
Carolyn Plikerd

Gary Rose
Jack Rozelle
Olive Schlatman
Gloria Stocklin
Judy Swallow

Janice Thompson
Bob VanMeter
Willie Vasquez
Beverly Vondran
Barry Warnecke

Sandy Weaver
Karen White
Paul Wreede
Jim Wilcox
Vickie Young

JUNIORS . . . CLASS OF '62

CLASS OFFICERS

President . . . . . Lana Rinehart
Vice-President . . . . . Jack Murphy
Secretary . . . . . Becky Kissell
Treasurer . . . . . Jim Dorman
Sergeant-at-Arms . . . . . Ed Porter

LEFT TO RIGHT: Ed Porter, Becky Kissell, Jim Dorman, Lana Rinehart, Jack Murphy.

Bob Baumgartner
Patty Bear
Shirley Blazer

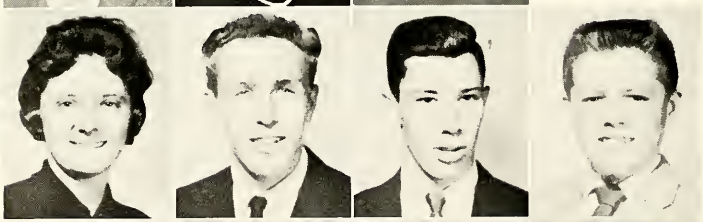

Linda Brenneman
Terry Busch
Jim Dorman
Ed Graham

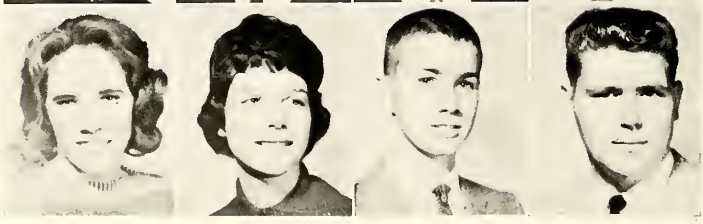

Sylvia Kaizer
Becky Kissell
Rodney Loetz
Gary Louth

HEY . . . LOOK WHAT I GOT! ? ?

WE HAVE ACTORS and ACTRESSES
THAT REALLY RATE,
THEY MADE THE JUNIOR
CLASS PLAY GREAT!

Charla Martin
John Martin

Sherry Moore
Jack Murphy
Wayne Ness
Gordon Peltier

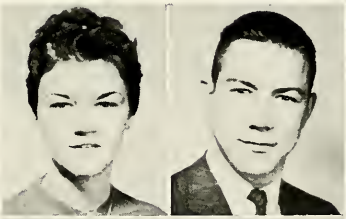

Elaine Pollock
Ed Porter
Lana Rinehart
Ora Spring

Toma Stetler
Judy Swartz
Sandy Swartz
Bob Will

"I COULD HAVE DANCED ALL NIGHT"

DINNER BY CANDLELIGHT

"OUR" BROTHERS FOUR

Southern Serenade

JUNIOR-SENIOR PROM

On May 19th the juniors welcomed the senior class with true southern hospitality into a world of charming elegance at the annual Junior-Senior Prom. The setting for this "Southern Serenade" was the new Franklin School Cafeteria. Music and magnolias cast their spell upon the lovely belles and their gallant escorts as they danced in the shadow of an old colonial mansion. During the evening's festivities, a sumptuous buffet supper was served by gleaming candlelight.

WHAT'S THAT STUFF CALLED?

"ONE ENCHANTED EVENING"

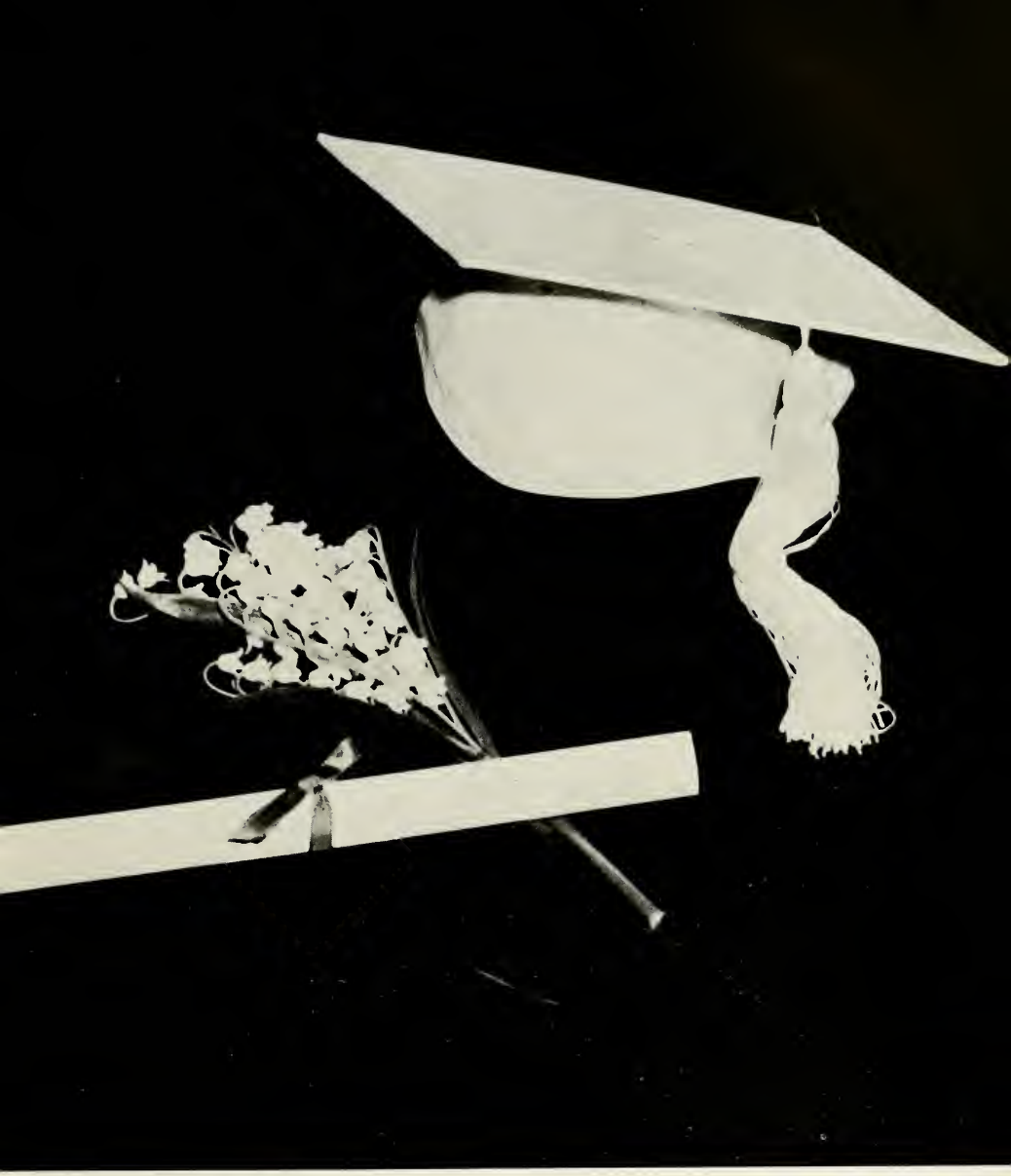

Dearest of all schools is surely Delphos High.

CLASS OFFICERS
LEFT TO RIGHT: Bill Hartsock, Sergeant at Arms; Lynn Rorabeck, Secretary; Janet Leeth, Historian; Sue Uncapher, Vice-president; Ruth Ann Finks, Treasurer; Gary Kerslake, President.

WE'VE COME A LONG WAY TOGETHER!

FULL OF LAUGHTER; FULL OF FUN—
WE'RE THE CLASS OF '61.

"To strive, to seek, to find, and not to yield," our class motto, is the drive behind our efforts both now and in our future. As we venture into our future life, we will take with us from high school an abundance of knowledge and memories of good times. This abundance is the foundation on which we will build our lives, and the memories are a reference from which we will recall our early days of learning.

We began our high school foundation as the "green" freshman, adventuring into many new experiences. Some of us explored a new language, Latin, which we found to be quite a challenge. Others explored the possibilities of algebra. We found that math deals with letters as well as numbers. We started to organize our class by choosing our first slate of officers. Also, we were introduced into extra-curricular activities and busy times ahead. First the girls were initiated into the G. A. A. which included clothes worn inside-out and backwards, hair tied up in red and white ribbons, men's shoes, one black eye, jewelry galore, and a plentiful supply of candy. Next was the Y-teen initiation with the impressive ceremony of walking through the halls of D. H. S. singing "Follow the Gleam" and carrying lighted candles. Once in the Y-Teens, we were ready for our first formal dance, one of our most memorable times. We all felt like kings and queens as we danced in "Shangri-la." Our boys showed their ability in sports by turning out a football and basketball team of which we were very proud. The girls supported the team through cheerleaders and game attendance. Our freshman year also introduced some of us into the excitement of music contest. It was a busy year of new experiences and adjustments.

Our foundation continued to grow as we went on to our sophomore year. We became known as the "wise fools." The boys' interests centered on pushing girls in waste paper cans, and the girls kept busy showing the boys how brave they were by dissecting cows' eyes, frogs, and insects in biology. We also took a more active part in school activities by participating in intermural sports. To show our individuality, we voted to order our class rings so that we would have them as our junior year opened. We were the first class to order them before the junior year.

As planned, we had our rings the first week of our junior year. Of course they were the "sharpest" rings ever! As juniors we began to feel our "importance" and responsibility. We published the Re-Echo with great enthusiasm by diligently turning in our reports. Well, maybe we did have to be "encouraged" a little by our editors. Next we showed our dramatic talents by producing the play, "The Night of January 16th." This was the first time a class had produced a serious dramatic play. It was a court trial and was high-lighted by an audience-picked jury. At the end of the year we invited the seniors to our prom. We had a French motif entitled, "Springtime in Paris." As the year closed, we bid a fond farewell to the seniors and moved right into top position.

As we started our final year of high school, little did we realize the busy year ahead. First we chose our senior officers. Then we ordered our invitations, name cards, and caps and gowns. With the football season came the Homecoming. The queen and her court were given an evening never to be forgotten. Although both the football and basketball teams weren't on top, the spirit and loyalty was high. The fans were led in cheering by four senior cheerleaders. In the second half of the year, thirteen of us went to the scholarship tests. Later, five of us were inducted into the National Honor Society by three members of the class who were inducted in the junior year. The Honor Society alumni of D. H. S. were invited, and many attended the ceremony. Nearing the end of the year, we became even busier. First we prepared and presented the class play, "The Many Loves of Dobie Gillis." Then we planned for Senior Day, when we presented our qualifications to meet the space age. Next the juniors invited us to their prom, which had a southern motif, Southern Serenade. Finally came baccalaureate and commencement and the completion of our high school foundation.

In addition to our motto, we graduates look to the words of a song as our goal—"Climb every mountain, ford every stream, follow every rainbow, 'til you find your dream."

—The Editors.

JUDITH ANN BRENNEMAN
When it comes to Spanish, Judy is great;
What a fine Senorita she would make.

GRACE ELLA ADAM
Grace is sincere, it's plain to see;
Although she can be very or-ne-ry.

seniors

MISS MABEL ROGERS
Senior advisor for many years past,
Is now an honorary member of our class.

DOUGLAS P. BUTLER
He's clever and witty. And when he goes by,
You can be sure he'll always say "Hi".

SHARON GENE BUETTNER
In dramatics we always remember Sharon,
Her evident talent as Miss Forepaugh and Karen.

DORIS JEAN BUYS

Doris is our Homecoming Queen;
And the best commercial student
you've ever seen.

GERALENE ANN CLAYPOOL

Gerry is a girl we're glad to know;
She's everyone's friend and no
one's foe.

PATRICIA ANN COPELAND

Her nickname is Pat, you know
where she's at;
By the gleam of her bright red
hair.

FREDERICK GENE DRAY

Fred's a good athlete who's full
of pep;
And when it comes to dancing,
he's right in step.

RUTH ANN DUNLAP

This is Ruthie, our "commercial
clown";
There's always a laugh when she's
around.

JOHN RICHARD ECCARD

Look at his height and the color
of his hair;
And you'll understand why he's
called "Big Red".

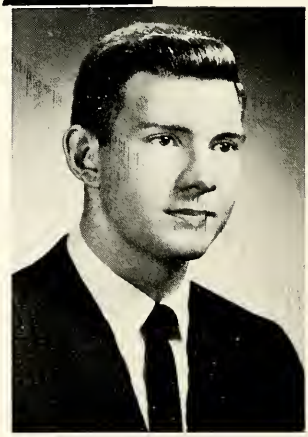

KAREN SUE EILERMAN
This gal always wears a smile;
Karen, forever keep your style.

RUTH ANN FINKS
Everything she does is really grand;
This is our ever active Ruth Ann.

MILLIE ANN FITCH
Millie is happy all the day long;
Sometimes you can hear her humming a song.

CAROL MAE GLAZE
She may be small, only five feet tall;
She likes to sing and sew best of all.

JANET MARIE GRAHAM
Think and think, then tell be if you can
If there is anyone as cute as our Jan.

NANCY LOU HARPSTER
One of the cutest gals you've ever seen
Is our ever-lovin' Imogene.

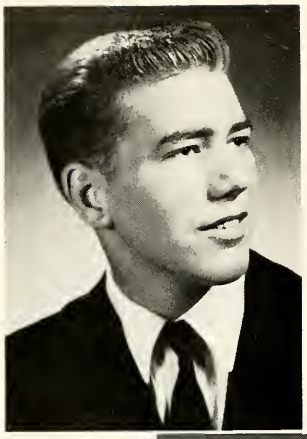

WM. HOWARD HARTSOCK
Bill sure is a handsome guy;
His accent is cute, and he's rather shy.

JOAN HORINE
This is Joan, short and cute;
Boy, she sure can play a flute.

MICHAEL JOSEPH KEIFFER
A prominent lawyer he may be someday,
He proved his ability in the Junior Class Play.

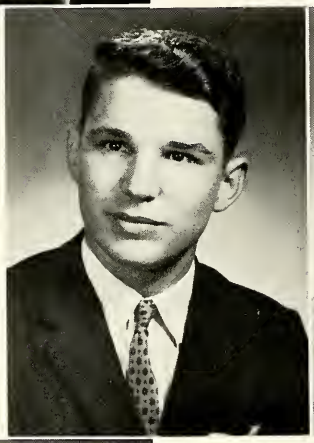

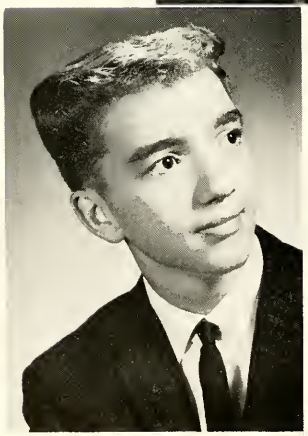

KATHRYN F. KEIST
Kathy seems to be everyone's friend;
And always will be to the end.

GARY RAY KERSLAKE
Is he handsome, no need to ask;
And he is the president of our class.

LINDA CARROLL KNERR
To everyone Linda is a pal;
Linda, you're a real swell gal.

LINDA SUE LONGSTRETH
Linda is gifted, you'll know at first glance;
If you have ever seen her dance.

JANET ANNE LEETH
All heads turn, at Jan they stare:
Could it be her dark red hair?

SUSAN F. LUNDGREN
Susan is always having a ball:
Especially when she's talking in study hall.

RALPH LEE MACWHINNEY
Among the girls he sure does rate,
We all think our "Dobie's" great.

PAMELA ROSE MUMAW
Here she is, sweet as a lamb;
This, as you know is our Pam.

MARY ANN MASSEY
This young girl we think is grand;
She's our beautiful Mary Ann.

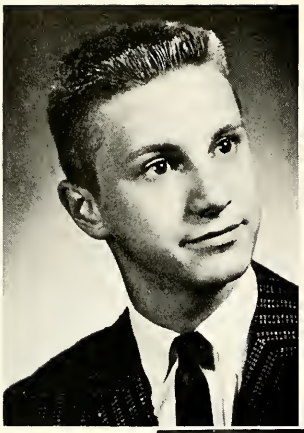

HERBERT R. ODENWELLER
Remember Herb as Dobie's dad,
And as a very stylish lad?

JUDY MOORE
She is a chum to everyone;
Upon her guitar she sure can strum.

CARON ANN NILES
Now, here's a girl, we call her "Skeet,"
She's short and blonde and very neat.

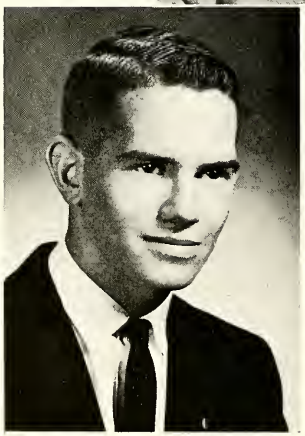

DALE SHARON NESS
To all of us she is a dear;
She's sure to succeed in a secretarial career.

WILLIAM PARKINSON
Bill has brains and teases every lass;
He was an excellent "Mr. Pipgrass."

RALPH WILLIAM PLACE
In basketball he's hard to beat;
A fine athlete and extremely neat.

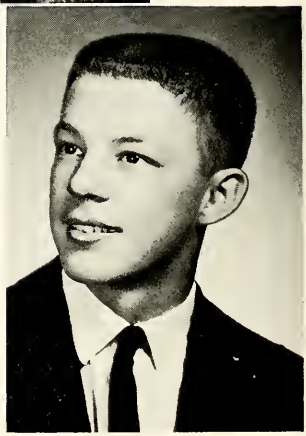

GUY EDWARD RHODES
In personality he's on top;
This handsome guy we all call "Hop".

JOEL RAY STRAYER
A true leader is Joel Ray;
In our football memories he will stay.

LYNN ELLEN RORABECK
Lynn is smart and talented too;
Her achievements show this to be true.

KATHRYN LEAH STEWART
Kathy is always having fun,
And she is known for "Cracking" her gum.

FRANCES KAY WHITAKER
Kay is blonde and kind of short;
She's liked by all, for she's a real good sport.

GARY D. STRAYER
When playing football, he's really great;
And also in baseball he sure does rate.

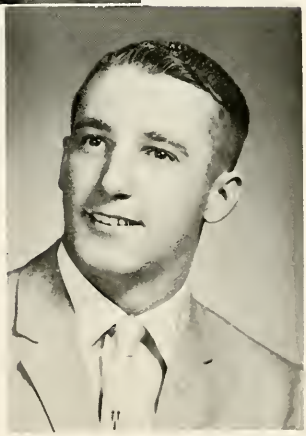

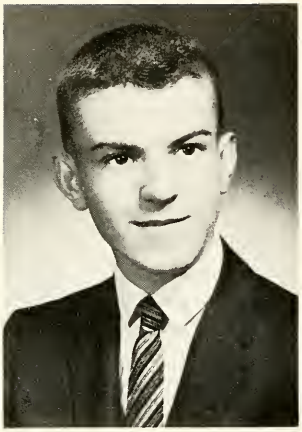

CHRISTIAN ARNO WOLF
Chris is a scholar and as cheerful
as can be;
His aim is to grow to be 6'3".

SUE ANN UNCAPHER
Susie is smart, Susie is small,
She's ready to work at every call.

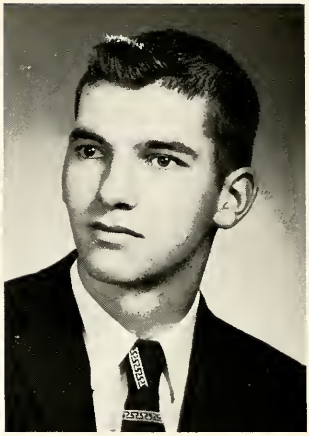

LARRY BERNARD TEMAN
When Larry gives a girl a wink,
It always seems to tickle her pink.

GRADUATION DAY

Graduation Day is here,
The time has come when we must part.
We'll all go our separate ways
And into life we'll get a new start.

Some may want to go to college awhile,
Others will take that walk down a church aisle,
But, as for me, I'll just be blue
'Cause Graduation Day will find me leaving you.

Let's take a look into our past
To see what we used to do—
Note writing in study hall
And all the whispering too.

Now the time has come when we'll say goodbye.
We hope our leaving won't make you too blue.
The senior class will never die,
We'll be replaced by the class of '62.

Now the time has come when we'll say goodbye,
We're the great class of '61
We'll wear a smile with a tear in our eye
Goodbye teachers, goodbye friends, goodbye classes
This is the end—
So long everyone, we've had fun.

By Judy Moore

COMMENCEMENT

— May 22, 1961 —

This is one moment
That is two ages:—
The end of one yearning,
And the reach of another;
The last night together,
And the farewell toast;
The ache of remembrance,
And the glow of dedication.

Into this moment
Are crowded forever
The past and the future;
As currents and wavelets
Flow constantly seaward,
And into the mouth
Of one great river,
Whose voice is eternal

Into this moment,—
Out of all moments,
Are crowded our dreaming,
Our longing and striving;
Long shadows at twilight;
Gay young wings at morning;
Past hours that are silence;
New years that are always.

Katherine D. Schmidt

SEATED: Valedictorian, Lynn Rorabeck.
STANDING: Salutatorian, Sue Uncapher.

"CLIMB EVERY MOUNTAIN, FORD EVERY STREAM, FOLLOW EVERY RAINBOW, 'TIL YOU FIND YOUR DREAM."

Straighten Your Mortarboard.

Hurry! It's time to go.

GRACE ADAM: Foreign Language
G. A. A., 1, 2, 3, 4; Y-Teens, 1, 2, 3, 4; Girls Glee, 2, 3, 4; Library, 1, 2, 3, 4; Band, 1, 2, 3, 4, Letter, 3, Band Ensemble, 3; Choir, 1, 2, 3, 4, Letter, 3; Scholarship Tests, 3; "Night of January 16th", 3; "Many Loves of Dobie Gillis" 4; Re-Echo Staff, 3; Delphi, 4; Science Club, 1.

JUDY BRENNEMAN: Foreign Language
G. A. A., 1, 2, 3, 4; Y-Teens, 1, 2, 3, 4, President, 4, Social Chairman, 3; Girls Glee, 1, 2, 3, 4; Library, 3, 4, President, 4, Vice President, 3; Girls State Alternate, 3; National Honor Society, 3, 4, President, 4; Band, 1, 2, 3, 4, Letter, 3, Band Ensemble, 2; Choir, 1, 2, 3, 4, Letter, 3, Ensemble, 2, 3, 4; Scholarship Tests, 3, 4, Letter, 3; "Many Loves of Dobie Gillis", 4; Re-Echo Staff, 3; Business Manager, 3; Delphi Staff, 4; Science Club, 1; Class Officer, Secretary, 1.

SHARON BUETTNER: General
G. A. A., 1, 2, 3, 4; Y-Teens, 1, 2, 3, 4; Girls Glee, 1, 2; Alternate Cheerleader, 1; Choir, 2, 3, 4; Scholarship Tests, 3; "Night of January 16th", 3; "Many Loves of Dobie Gillis", 4; Re-Echo Staff, 3; Delphi Staff, 4; Science Club, 1.

DOUG BUTLER: General
Basketball, 1; Manager, 2, Letter, 2; "Night of January 16th", 3; Delphi Staff, 4.

DORIS BUYS: Commercial
G. A. A., 1, 2, 3, 4, Letter, 4; Y-Teens, 1, 2, 3, 4, Vice President, 4; Girls Glee, 2, 3; Marjorette, 2, 3, 4; Homecoming Queen, 4; Cheerleader, 1, 3, 4, Alternate Cheerleader, 2, Letter, 3; National Honor Society, 4; Band, 1, 2, 3, 4, Letter, 3, Band Ensemble, 1, 2; Choir, 2, 3, 4, Letter, 3, Choir-Ensemble, 2; Scholarship Tests, 3, Scholarship D, 4; "Night of January 16th", 3; "Many Loves of Dobie Gillis", 4; Re-Echo Staff, 3, Typist, 4; Delphi Staff, 4; Science Club, 1, 2; Class Officer, Treasurer, 2.

GERALENE CLAYPOOL: Home Economics
G. A. A., 1, 2, 3, 4, Vice President, 3, Letter, 3, Pin, 4; Y-Teens, 1, 2, 3, 4; Library, 4, Office, 3; Cheerleader, 1, 2, 3, Letter, 2; G. A. A. chairman, 2, 4; "Many Loves of Dobie Gillis", 4; Re-Echo Staff, 3; Delphi Staff, 4.

PATRICIA COPELAND: General
G. A. A., 1, 2, 3, 4; Y-Teens, 1, 2, 3, 4; Girls Glee, 1, 2, 3, 4; Band, 1, 2, 3, 4, Letter, 3; Choir, 2, 3, 4, Letter, 3, Choir Ensemble, 2, 3, 4; "Night of January 16th", 3; "Many Loves of Dobie Gillis", 4; Re-Echo Staff, 3; Delphi Staff, 4; Science Club, 1.

FRED DRAY: Academic
Football, 1, 2, 3, 4, Letter, 4; Baseball, 1, 2, 3, 4, Letter, 1, 2, 3, 4; Basketball, 1, 2, 3, 4, Letter, 4; D-Club, 2, 3, 4, Secretary, 4; Choir, 2, 3, 4, Letter, 4; Scholarship Tests, 3, 4; "Night of January 16th", 3; "Many Loves of Dobie Gillis", 4; Re-Echo Staff, 3, Business Manager, 3; Delphi Staff, 4; Science Club, 1; Class Officer, President, 1.

RUTH DUNLAP: Commercial
G. A. A., 1, 2, 3, 4; Y-Teens, 1, 2, 3, 4; Girls Glee, 1, 2, 3; Library, 3, 4; World Affairs Institute, 4; Band, 1, 2, 3, Letter, 3; "Night of January 16th", 3; "Many Loves of Dobie Gillis", 4; Re-Echo Staff, 3; Delphi Staff, 4; Science Club, 1; Class Officer, President, 3.

JOHN ECCARD: Industrial Arts
Football, 1, 2, 3, 4, Letter, 2, 3, 4; Baseball, 1, 2; Basketball, 1, 2, 3, 4, Letter, 4; D-Club, 2, 3, 4, Sgt. at Arms, 4; Scholarship Tests, 3; "Night of January 16th", 3; "Many Loves of Dobie Gillis", 4; Re-Echo Staff, 3; Delphi Staff, 4; Class Officer, President, 2, Vice President, 1.

KAREN EILERMAN: General
G. A. A., 3, 4; Y-Teens, 3, 4; "Many Loves of Dobie Gillis", 4; Delphi Staff, 4.

RUTH ANN FINKS: Academic
G. A. A., 1, 2, 3, 4, Social Chairman, 4, Vice President, 3, Letter, 3; Y-Teens, 1, 2, 3, 4, Secretary, 3; Girls Glee, 1, 2, 3, 4; Library, 3; Homecoming Attendant, 4; Cheerleader, 1, 4, Alternate, 3, Letter, 4; National Honor Society, 4; Band, 1, 2, 3, 4, Letter 3, Band Ensemble, 1, 2; Choir, 2, 3, 4, Ensemble, 2, 4, Letter, 4; Scholarship Tests, 3, 4; Scholarship "D"; "Night of January 16th", 3; "Many Loves of Dobie Gillis", 4; Re-Echo Staff, 3, Editor, 3; Delphi Staff, 4, Editor; Science Club, 1; Class Officer, secretary, 2, treasurer, 1, 4.

MILLIE FITCH: General
G. A. A., 1, 2; Y-Teens, 1, 2, 3; Scholarship Tests, 3; "Night of January 16th", 3; "Many Loves of Dobie Gillis", 4; Re-Echo Staff, 3, typist, 4; Delphi Staff, 4.

CAROL GLAZE: General
G. A. A., 1, 2, 3, 4; Girls Glee, 1, 2, 3, 4; Choir, 2, 3, 4, Letter, 4, Ensemble, 1, 2, 3, 4; "Many Loves of Dobie Gillis", 4; Re-Echo Staff, 3; Delphi Staff, 4.

JANET GRAHAM: Home Economics
G. A. A., 1, 2, 3, 4; Y-Teens, 1, 2, 3, 4; Girls Glee, 1, 2; Choir, 4; "Many Loves of Dobie Gillis", 4; Re-Echo Staff, 3; Delphi Staff, 4; Science Club, 1.

NANCY HARPSTER: Commercial
G. A. A., 1, 2, 3, 4; Y-Teens, 1, 2, 3, 4; Girls Glee, 1, 2, 3; Library 2; Cheerleader, 1; Band, 1, 2, 3, 4, Letter, 3, Ensemble, 1, 2, 3; Choir, 2, 3, 4, Letter, 3; Dance Band, 4; "Night of January 16th", 3; "Many Loves of Dobie Gillis", 4; Re-Echo Staff, 3; Delphi Staff, 4; Science Club, 1.

BILL HARTSOCK: General
Football, 4, Letter, 4; Delphi, 4; Class Officer, Sgt.-at-arms, 4.

JOAN HORINE: General
G. A. A., 1, 2, 3, 4, President, 4, Letter 3, pin, 4; Y-Teens, 1, 2, 3, 4; Girls Glee, 1, 2, 3, 4; National Honor Society 4; Band, 1, 2, 3, 4, Letter, 3, Ensemble, 1, 2, 3, solo, 1, 2, 3, 4; Choir, 2, 3, 4, Letter, 3, Ensemble, 3, 4; Scholarship Tests, 3, 4; Scholarship "D"; "Night of January 16th", 3; "Many Loves of Dobie Gillis", 4; Delphi Staff, 4; Science Club, 1; Class Officer, Treasurer, 3.

MIKE KEIFFER: General
Basketball, 2; Choir, 2, 3, 4, Letter, 4, Ensemble, 4; Scholarship Tests, 3, 4; "Night of January 16th", 3; "Many Loves of Dobie Gillis", 4; Delphi Staff, 4.

KATHY KEIST: General
G. A. A., 1, 2, 3, 4, Letter, 3, Pin, 4; Y-Teens, 1, 2, 3, 4; "Many Loves of Dobie Gillis," 4; Re-Echo Staff, 3, Typist, 4; Delphi Staff, 4.

GARY KERSLAKE: General
Baseball, 2; Basketball, 2; Boys State, 3; National Honor Society, 4; Choir, 2, 3, 4, Letter, 4, Ensemble, 3; Scholarship Tests, 3, 4; Scholarship "D"; "Night of January 16th", 3; "Many Loves of Dobie Gillis", 4; Re-Echo Staff, 3; Delphi Staff, 4; Class Officer, President, 4.

LINDA KNERR: General
G. A. A., 1, 2, 3, 4, Letter, 3; Y-Teens, 1, 2, 3, 4; Girls Glee, 2, 3, 4; Band, 1, 2, 3, 4, Letter, 3, Ensemble, 1, 2; Choir, 2, 3, 4, Letter, 3, Ensemble, 4; "Many Loves of Dobie Gillis", 4; Re-Echo Staff, 3; Delphi Staff, 4; Science Club, 1, 2, Treasurer, 2.

JANET LEETH: Commercial
G. A. A., 1, 2, 3, 4, Letter, 4; Y-Teens, 1, 2, 3, 4; Girls Glee, 1, 2, 3; Library, 4; Homecoming Attendant, 4; National Honor Society, 4; Scholarship "D"; Band, 1, 2; Choir, 1, 2, 3, 4, Letter, 4, Choir Ensemble, 2, 3, 4; Re-Echo Staff, 3; Delphi Staff, 4; Science Club, 1; Class Officer, Vice President, 3, Historian, 4.

LINDA LONGSTRETH: Home Economics
G. A. A., 3, 4; Y-Teens, 3, 4; Girls Glee, 3; Cheerleader, 4, Letter, 4; Choir, 3, 4, Letter, 4; "Many Loves of Dobie Gillis", 4; Re-Echo Staff, 4; Delphi Staff, 4.

SUSAN LUNDGREN: General
G. A. A., 1, 2, 3, 4, Point Chairman, 4, Letter, 4; Y-Teens, 1, 2, 3, 4, Vice President, 3, Treasurer, 2; Girls Glee, 1, 2, 3, 4, Athens Music Clinic, 1; Library, 4; Band, 1, 2, 3, 4, Ensemble, 1, 2, 3; Choir, 2, 3, 4, Letter, 3, Ensemble, 2, 4; Scholarship Tests, 3, 4; Pep Band, 4; "Night of January 16th", 3; "Many Loves of Dobie Gillis", 4; Delphi Staff, 4; Science Club, 1.

LEE MACWHINNEY: General
Choir, 2, 3, 4, Letter, 4; Scholarship Tests, 3; "Night of January 16th", 3; "Many Loves of Dobie Gillis", 4; Delphi Staff, 4; Science Club, 1.

MARY ANN MASSEY: Home Economics
G. A. A., 4; Y-Teens, 4; Girls Glee, 4; Cheerleader, 4, letter, 4; National Honor Society, 4; Scholastic "D" 4; Choir, 4; "Many Loves of Dobie Gillis", 4; Delphi Staff 4.

JUDY MOORE: Commercial
Y-Teens, 1, 2, 3; Scholarship Tests, 3; "Night of January 16th", 3; "Many Loves of Dobie Gillis", 4; Re-Echo Staff, 3; Delphi Staff, 4; Re-Echo Typing, 4.

PAMELA MUMAW: Home Economics
G. A. A., 1, 2, 3, 4; Y-Teens, 1, 2, 3, 4.

DALE NESS: Commercial
G. A. A., 1, 2, 3, 4, Bowling captain, 4; Secretary, 4; Y-Teens, 1, 2, 3, 4; Girls Glee, 1, 2, 3; Library, 4; Choir, 2, 3, 4, Letter, 4; Scholarship Tests, 3; Re-Echo Staff, 3; Delphi Staff, 4; Science Club, 1; Class Officer, Secretary, 3.

CAROL NILES: Commercial
G. A. A., 2, 3, 4, Letter, 4; Y-Teens, 2, 3, 4; Girls Glee, 2, 3; Cheerleader, 3; Choir, 2, 3, 4, Letter, 4; "Many Loves of Dobie Gillis", 4; Re-Echo Staff, 3; Delphi Staff, 4; Science Club, 2; Class Officer, Sgt.-at-arms, 3.

HERBERT ODENWELLER: General
Basketball, 1, 2; D-Club, 2, 3, 4; "Night of January 16th", 3; "Many Loves of Dobie Gillis", 4; Re-Echo Staff, 3; Delphi Staff, 4.

BILL PARKINSON: Academic
Football, 1; Baseball, 1, 2, 3, 4, Letter, 1, 2, 4; Basketball, 1, 2; D-Club, 2, 3, 4; World Affairs Institute, 4; Scholarship Tests, 3, 4; "Many Loves of Dobie Gillis", 4; Re-Echo Staff, 3, Editor; Delphi Staff, 4; Science Club, 1.

BILL PLACE: General
Baseball, 3, 4, Letter, 3, 4; Basketball, 1, 2, 3, 4, Letter, 4, honorary captain, 4; D-Club, 4; "Night of January 16th", 3; "Many Loves of Dobie Gillis", 4; Re-Echo Staff, 3; Science Club, 1; Class Officer, Vice President, 2.

GUY RHODES: General
Football, 2, 3, 4, Letter, 3, 4; Baseball, 2, 3, 4, Letter, 3, 4; Basketball, 2, 3, 4, Letter, 3, 4; D-Club, 3, 4, Vice President, 4; Choir, 2, 3, 4; Scholarship Tests, 3; "Night of January 16th", 3; "Many Loves of Dobie Gillis", 4; Re-Echo Staff, 3.

LYNN RORABECK: Academic
G. A. A., 1, 2, 3, 4, Letter, 3; Y-Teens, 1, 2, 3, 4; Girls Glee, 1, 2, 3, 4; Majorette, 2, 3, 4; Girls State, 3; National Honor Society 3, 4, Program Chairman, 4; Band, 1, 2, 3, 4, Letter, 4, Ensemble, 1, 2, 3, 4; Choir, 2, 3, 4, Letter, 4, Ensemble, 1, 2, 3, 4; Scholarship Tests, 3, 4; Scholarship D, 3; Dance Band, 2, 3, 4; "Night of January 16th", 3; "Many Loves of Dobie Gillis", 4; Re-Echo Staff, 3; Delphi Staff, 4; Co-Editor; Class Officer, Secretary, 4.

KATHY STEWART: General
G. A. A., 1, 2, 3, 4; Y-Teens, 1, 2, 3, 4; Girls Glee, 1, 2, 3, 4; Band, 1, 2, 3, 4, Letter, 3; Choir, 2, 3, 4, Letter, 3; "Many Loves of Dobie Gillis", 4; Re-Echo Staff, 3; Delphi Staff, 4; Science Club, 1.

GARY STRAYER: General
Football, 1, 2, 3, 4, Letter, 4; Baseball, 1, 2, 3, Letter, 3; Basketball, 1, 2; D-Club, 2, 3, 4; "Night of January 16th", 3.

JOEL STRAYER: General
Football, 1, 2, 3, 4, Letter, 3, 4, honorary captain, 4; Basketball, 1; D-Club, 2, 3, 4; President, 4; Choir, 2, 3, 4, Ensemble, 3; "Night of January 16th", 3; "Many Loves of Dobie Gillis", 4; Re-Echo Staff, 3; Delphi Staff, 4; Science Club, 1; Class Officer, Sgt.-at-arms, 1, 2; Scholarship Test, 3.

LARRY TEMAN: General
Basketball, 1, 2, 3, 4, Letter, 4, Football manager, 2, 3.

SUE UNCAPHER: Academic
G. A. A., 1, 2, 3, 4; Y-Teens, 1, 2, 3, 4; Girls Glee, 1, 2, 3, 4; Library, 4; Girls State, 3; D. A. R. Good Citizen, 4; National Honor Society, 3, 4, Secretary, 4; Choir, 2, 3, 4, Letter, 4, Ensemble, 4; Scholarship Tests, 3, 4, Letter, 3; "Many Loves of Dobie Gillis", 4; Re-Echo Staff, 3, 4; Delphi Staff, 4; Class Officer, Vice President, 4.

KAY WHITAKER: General
G. A. A., 1, 2, 3, 4, Letter, 3, Pin, 4; Y-Teens, 1, 2, 3, 4; Girls Glee, 2; Library, 1, 2, 3, 4; G. A. A., Volleyball Chairman, 2, Basketball Chairman, 3, 4; Scholarship Tests, 3; "Night of January 16th", 3; "Many Loves of Dobie Gillis", 4; Re-Echo Staff, 3; Delphi Staff, 4; Science Club, 1, 2.

CHRIS WOLF: General
Basketball, 1; Choir, 2, 3, 4; Scholarship Tests, 3, 4; "Night of January 16th", 3; "Many Loves of Dobie Gillis", 4.

NU-MAUDES
RESAURANT

KNOWN FOR FINER
FOODS

Delphos Clay Works

CLAY DRAIN TILE

"Tiling doesn't cost, it pays"

South Bredieck

PHONE 2-6851 DELPHOS

DITTO MARATHON

Southwest Corner Fifth and Main

Phone 22061

DAIRY WHIP RESTAURANT

Famous for Fine Foods

EBBESKOTTE BROS.

Breeders of

PURE BRED HAMPSHIRE SWINE

R. R. 2

DELPHOS PHONE 2-8134

Place your insurance
with

WALTER H. JAUMAN

The Commercial Bank

MEMBER FEDERAL RESERVE SYSTEM

Good-Luck Class Of 1961

O. G. WEGER, Chairman of Board
F. R. McKOWEN, President
R. B. ROZELLE, Vice President and Cashier
SIMON O. ALLEN, Asst. Cashier
ELVIN A. J. PATTON, Asst. Cashier
R. E. NARTKER, Mgr. Inst. Loan Dept.

MEMBER FEDERAL DEPOSIT INSURANCE CORP.

Compliments
of

GRESSEL PRODUCE CO.

Phone 23661

APGER'S

Jewelry Creation of Modern Design

GIFTS GATHERED
FROM HOME
AND ABROAD

SHOP APGER'S

303 N. Main Tel. 4441

Fettig's Flowers

ALWAYS FRESH
ALWAYS LOVELY

Andy's Ashland Service

E. Cleveland St.

Phone 2-2341 DELPHOS, OHIO

ONE MISTAKE WON'T MATTER!

TRI-COUNTY
Plumbing - Heating
Hardware

Phone 2-8961

231-237 W. Second St.

DELPHOS, OHIO

Compliments
of

Strayer's Flowers

"Flowers for all occasions"

PETE'S MKT.

326 W. Cherry Street

Phone 2-5081

FREE DELIVERY

CONGRATULATIONS
to the class of "61"

DELPHOS POULTRY PRODUCTS

DELPHOS, OHIO **Phone 7651**

The Equity Elevator Co.

Phone 6461 **Coal 2-8871**

SCHIFF'S SHOES

231 N. Main St.

Brands to Remember

"Friskies"
"Dream Step"
"Madison Square"

Phone 2-3841 DELPHOS, OHIO

Compliments of

WEGERS

YOUR FABRIC CENTER

Featuring Draperies and Yard Goods

All Window Accessories

DUG-OUT DRIVE-IN

East Fifth Street Extended

PITSENBARGER SUPPLY COMPANY

Main at Third St.

SCHMIT'S

Complete Food Market

"Self Service"

Corner of Second and Canal

DELPHOS, OHIO

Quality Parts For Over 25 Years

Compliments of

RAABE MOTOR SALES

Ford

Sales and Service

Phone 6801

Delphos Ohio

Compliments of

MYERS CLEANERS

G. C. MURPHY CO.

50 years of service as the complete
VARIETY STORE

209-211 N. Main Street
Delphos Ohio

Compliments
of

O'NEILL MARKET

203 W. Second
Delphos

Compliments

of

LaSALLE
DRY CLEANING

Delphos, Ohio Phone 2-1951

Compliments
of

HARRY A. GROVES

Insurance Agency

OUR HEROES?

ANY ONE FOR BALLET?

WATCH IT YOU GUYS!

JAMIE RAH!!!

Compliments of

ST. MARY'S FOODS INC.

"Packers of Fancy Canned Food"

DELPHOS VAN WERT ST. MARYS

CHUCK'S RADIO SHOP

Zenith Philco

Television

THE ROYALTY OF RADIO AND TV

ZENITH

The royalty of Radio and Television

Compliments of

C. SCHERGER'S SONS

Since 1874

COMPLIMENTS OF

C. O. VIOLET

SCOTT'S GROCERY

325 N. Main St.

Fine Food Fresh Fruit

VEGETABLES

Phone 5501

NAME IT AND YOU CAN HAVE IT!

POWELL'S

Wholesale–Retail Store

Greeting Cards for all occasions
Money Orders–Newspapers
Toys and Magazines

Phone 5911

PATTON'S SUNOCO SERVICE

Sun Oil Products

Courteous Service

850 EAST FIFTH ST.
DELPHOS

FRED KNEER

ELECTRICAL CONTRACTOR

235 North Canal Street

Phone 7851

For the Best in Fresh and

Smoked Meats — See

ROTH MARKET

"BEST WISHES"

NAMCO DIVISION
HAYES, INDIANA

Spencerville, Ohio

Good Luck Jefferson

CREDE
FURNITURE STORE

SCOTT'S CROSSING
MARKET

BIGGEST LITTLE STORE

HELEN — HAROLD — BILL

Route 2 ELIDA, OHIO

NEW and USED

FURNITURE and APPLIANCE

DELPHOS, OHIO

Compliments
of

NIEDECKEN'S
CARRY - OUT

Compliments

of

WESTERN AUTO
ASSOCIATE STORE

Ott Moenter

MOREO BROTHERS

Roofing & Siding

Damp Waterproofing

FREE ESTIMATES

Phone 2-7821

DR. G. K. MILLER
DR. CLINT MILLER

Optometric Eye
Specialist

Delphos

ALEX TEMAN

Dealer in
Iron, Metal, Hides and Furs

Phone 2-6279 Delphos, Ohio

HOMER POLLOCK

Auctioneer and Realtor

DELPHOS, OHIO

City Fuel Co.

Quality Coal

Patsy Jewe Olga

PHONE 2-3471

Compliments of

VOGT and VOGT

DELPHOS, OHIO

Phone 2-1221

THOMPSON BROS.

Growers of

Ohio CERTIFIED Farm Seeds

Phone 7116 R. R. 2

Compliments
of

JACOMET
SINCLAIR SERVICE

Fifth and Canal Phone 26861

When Shopping Remember

SHENKS

Home Owned Since 1876

Best Wishes

to

CLASS OF "61"

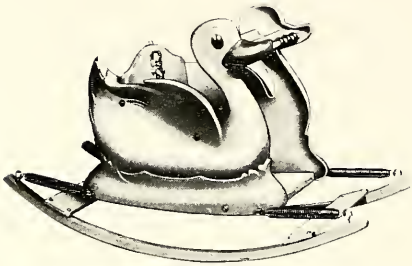

1900 - 1961

THE DELPHOS BENDING CO.

ALWAYS BEST IN JUVENILE FURNITURE

HARMON'S RESTAURANT

Food prepared the way you like it

DELPHOS, OHIO

Compliments of

McCLURE'S

Surplus Store

334 N. Main St. Delphos

STALLKAMP DRUGS

The Prescription Drug Store

Delphos Ohio

MEYER'S IGA FOODLINER

333 North Street

Delphos Ohio

Compliments and Best Wishes

BOB PORTER

WILLIAM M. JONES

REALTOR

Commercial Bank Bldg.

Rooms 2 and 3

DELPHOS, OHIO

Compliments of

SCOTTS CROSSING ELEVATOR

Phone Elida – MI - 02981

THE CHARLES COMPANY

"Family Shoe Store"

229 North Main Street

Delphos Ohio

Distinctive Modern

Compliments of

HARTER AND SON FUNERAL HOME

209 W. Third St. Delphos, Ohio Phone 4021

"STIPP"

CITIZENS FEDERAL
SAVINGS AND LOAN
ASSOCIATION
of Delphos

Home and Farm Loans

Insured
Savings Accounts

Established 1893

Delphos Ohio

WE'RE WITH YA TEAM!

COME AND GET IT!

IS THAT BALL HEAVY FRED?

IT WENT STRAIGHT UP!

BIRKMEIER MONUMENT COMPANY

DELPHOS FOOD LOCKERS

Slaughtering — Processing — Curing
for Lockers or Home Freezers

Delphos, Ohio Phone 2-6891

BECKMANN'S

Home Furnishings

BUTLER'S BAKERY

Quality Baked Goods

Phone 2-6886

DELPHOS, OHIO

KAUFMAN STUDIO

622 W. Second St.
PHONE 4091

Specializing in
PORTRAIT PHOTOGRAPHY

DELPHOS OHIO

Good-Luck To 1961 Seniors

Delphos Woodworking Co.

DELPHOS, OHIO

WESTRICH STORE

Appliances – Furniture – Houseware
Gifts
Paints and Wallpaper

203-205 N. Main St.
Phone 4701

DICKMAN'S SERVICE

Auto Repair

Sinclair Products

PH. 2-5751

DELPHOS, OHIO

Kaskel Super Service

Pure Oil Products

Sieberling Tires

4th and Main

DELPHOS

GERMAN SHELL SERVICE

Virg German

Goodyear Tires and Batteries
Seatcavers—Shock Absorbers
E. 5th St. and Ft. Jennings Rd.

Delphos

CITY
FEED STORE

Delphos Ohio

THE DELPHOS COMMUNITY

OIL ASSN., Inc.

Gulf Products
U.S. 30-S Phone 3891

Compliments
of

Donna's Beauty Shop

and

Merle Norman's Studio

Phone 4011

DOYLE'S SOHIO

Carburetor & Tune-up Service

Wheel Balancing

Full Line of Atlas Products

We give T. V. Stamps

Phone 2-5801

Fifth and Main **Delphos, Ohio**

FRUEHAUF

TRAILERS

Engineered Transportation

DELPHOS | OHIO

PHONE | 25851

Compliments

of

THE NEW DELPHOS MANUFACTURING COMPANY

Congratulations to the Class of "61"

DELPHOS HARDWARE COMPANY

LIKE HI!

TRAGIC ISN'T IT?

LIKE . . . . . HI CATS!

Remember Your Rexoll Store

for Best Values Always

REMLINGER DRUG CO.

Compliments
of

WANNEMACHER JEWELERS

Delphos Ottoville

LINCOLN HIGHWAY DAIRY

SAN–A–PURE QUALITY

Delphos Ohio

PAUL STALLKAMP

ELECTRICAL CONTRACTOR

205 West First Street

Phone 2-8571

DELPHOS, OHIO

DRESS RIGHT—you do your

best when you look your best

LION CLOTHING

DELPHOS, OHIO

Compliments
of

Oscar A. Kolkmeyer

Funeral Home

228 North Franklin St.

Delphos . . . Ohio

Delphos, Ohio Phone 3471

DELPHOS IMPLEMENT SALES

BETTY JANE SHOP

"Exclusive for the Young in Heart"

Smartwear Shoes

DELPHOS NURSERY

MOX BROS

Fruit and Ornamental
Trees, Shrubs, and Evergreens
Landscape Work

DELPHOS

BOWLING

CENTER

Compliments
of
HANSHUMAKER
MOTOR SALES

MERCURY — LARK
COMET

222 N. Main DELPHOS, OHIO

FISCHER IMPLEMENT CO.

John Deere New Idea

Sales & Service

226 So. Pierce

Phone 2-6826

DELPHOS, OHIO

RAY ULM

CONTRACTOR

Builders Supply

Phone 2-7120

Compliments

of

BOB'S GROCERY

GROCERIES — MEAT — VEGETABLES

303 Suthoff Street

METZGER BROS.

MINNEAPOLIS-MOLINE

Sales & Service

Ft. Jennings, R. R. 2 **Phone 5037**

BEST WISHES

to the

GRADUATES OF 1961

Dr. E. F. Laman

IN DELPHOS THE ONLY

AUTHORIZED CHRYSLER DEALER

SHEETER MOTOR SALES

DODGE — DODGE DART — LANCER

DODGE JOB RATED TRUCKS

Corner Fifth and Main

Phone 4661

DELPHOS, OHIO

DELPHOS PRINTING and PUBLISHING COMPANY

DELPHOS DAILY HERALD

DELPHOS TWICE-A-WEEK COURANT

Horine Lumber Company

Builders Supplies
Mill Work
Sash and Doors
Insulation

IN OUR FIFTY-EIGHTH YEAR

WHITE PINE — YELLOW PINE — FIR — REDWOOD

OAK — BIRCH — MAHOGANY

COMPLIMENTS OF

DELPHA CHEVROLET Company

- BUICKS
- CHEVROLETS
- *CHEVROLET TRUCKS*
- CORVAIRS

608 NORTH CANAL

DELPHOS, OHIO

Compliments

of

Delphos

Quarries Company

ODENWELLERS

CLOTHING STORE

Men and Boys Wear

DELPHOS, OHIO

Best Wishes

from

The Huffman Manufacturing

COMPANY

AUTOMOTIVE DIVISION

The Peoples National Bank

"The Bank of Friendly Service"

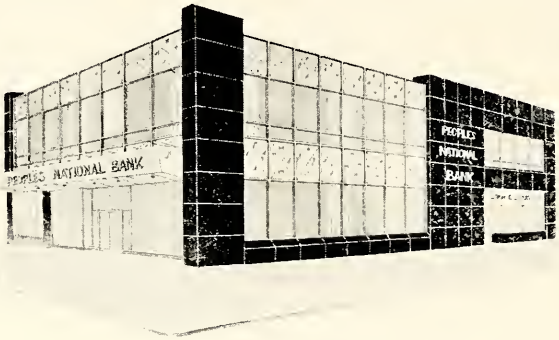

HAGAN MFG.
COMPANY

Cellulose Fiber
Insulation

Delphos Ohio

TELEVISION SERVICE
Admiral TV Sales

THE RADIO STORE

1134 Spencerville Road

Phone 5041

VERN CLEVENGER, Owner

Compliments
of

**HELMKAMP'S
MEAT MARKET**

Alspaugh Body Shop

Auto Body Repair and Painting

AUTO GLASS

Windshields and Door Glass

Phone 2-6956 **Delphos, Ohio**

CARL H. ALLEMEIER

ELECTRIC WIRING
AND MAINTENANCE

PHONE 2-7761

610 N. Washington

HOVERMAN STUDIO

1910 - 1961

Your Color Studio

Specialists In

Direct Color—Brush Oils—Light Oils

103 E. Third St. Delphos, Ohio

Compliments
of

EQUITY DAIRY STORE

233 N. Main St.

Top Of Ohio

ICE CREAM — MILK — CHEESE

SCHRAMM'S
SOHIO SERVICE

Phone 2-6961

Main and First

DELPHOS, OHIO

SAY IT WITH FLOWERS!

I'LL WALK THE LINE

M-MM-M-M-MM-M . . . AH

SMILE? ! ! !

I WONDER WHERE JOEL IS . . . ?

HOLD ON TIGHT!

THE "CATS" WANT A VICTORY!

LOOKS LIKE A PROPOSAL!

I SAID, "SCRUB"!

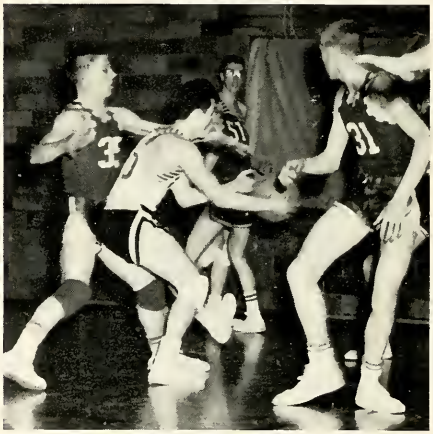

GRACEFUL AREN'T THEY?

DO YOU FEEL TIRED, DO YOUR KNEES HURT? THAT'S TOUGH!

THAT'S REAL CRAMMING!

WHICH IS THE FRONT?

NOW THAT'S A SWITCH! ED . . . SEWING?

WATCH WHERE YOU'RE PUTTIN' THAT PEN!

IF LOOKS COULD KILL!

OH . . . REALLY?

PRE-HOMECOMING BONFIRE AND PEP RALLY.

I WANT THAT BALL!

HERE, SIGN MY BOOK!

LOOK AT THOSE LEGS!

DID COACH LUCAS SAY YOU COULD?

COME ON, COME ON . . . THE TROPHY! THE TROPHY!

IS THERE WORMS IN THE POPCORN TOO?

TUT — TUT! YOU'RE ON MY FEET

SAY, KNOW ANY MORE GOOD JOKES?

IT'S YOUR TURN TO ROLL THE DICE!

SAY OLD CHAP . . . DO YOU CHEW YOUR NAILS?

DELPHOS BUILDERS' SUPPLY, INC.

Everything in Lumber
Paints and Cement Blocks

711 N. MAIN ST.

DELPHOS, OHIO

WHY DIDN'T SOMEONE TELL ME THIS WAS THE DETENTION ROOM?

Weigle's Grocery

DELPHOS **OHIO**

VARSITY ROOM

Dancing
Refreshments

332 North Main Delphos

HOW MANY ATE WHEATIES FOR BREAKFAST?

VAN AUTREVE'S

Moving and Storage

BUSY BEE
RENTAL and REPAIR
Agent
North American
Van Lines

227 W. SECOND ST. **Phone 2-7816**

OH, IS THAT WHAT A PROBATION SLIP LOOKS LIKE?

LET'S SEE . . . WHICH ONE IS MR. ZOLL?
A TYPICAL BAND REHEARSAL AT D. H. S
READY? AIM! FIRE!!!

HEY, GRANDMA, YOU'RE GOING TO MISS THE WAGON TRAIN!
I'M RIGHT CHERE!
DID SOMEONE SAY "SENIORS"?